

LEGEND

-  Village Center District
-  Approximate aquifer boundary
-  Town owned land
-  Groundwater Protection Overlay
-  Proposed new residential
-  Proposed expansion of ex. residential
-  Existing residential to remain
-  Proposed conversion to commercial
-  Proposed cafe / restaurant / bakery

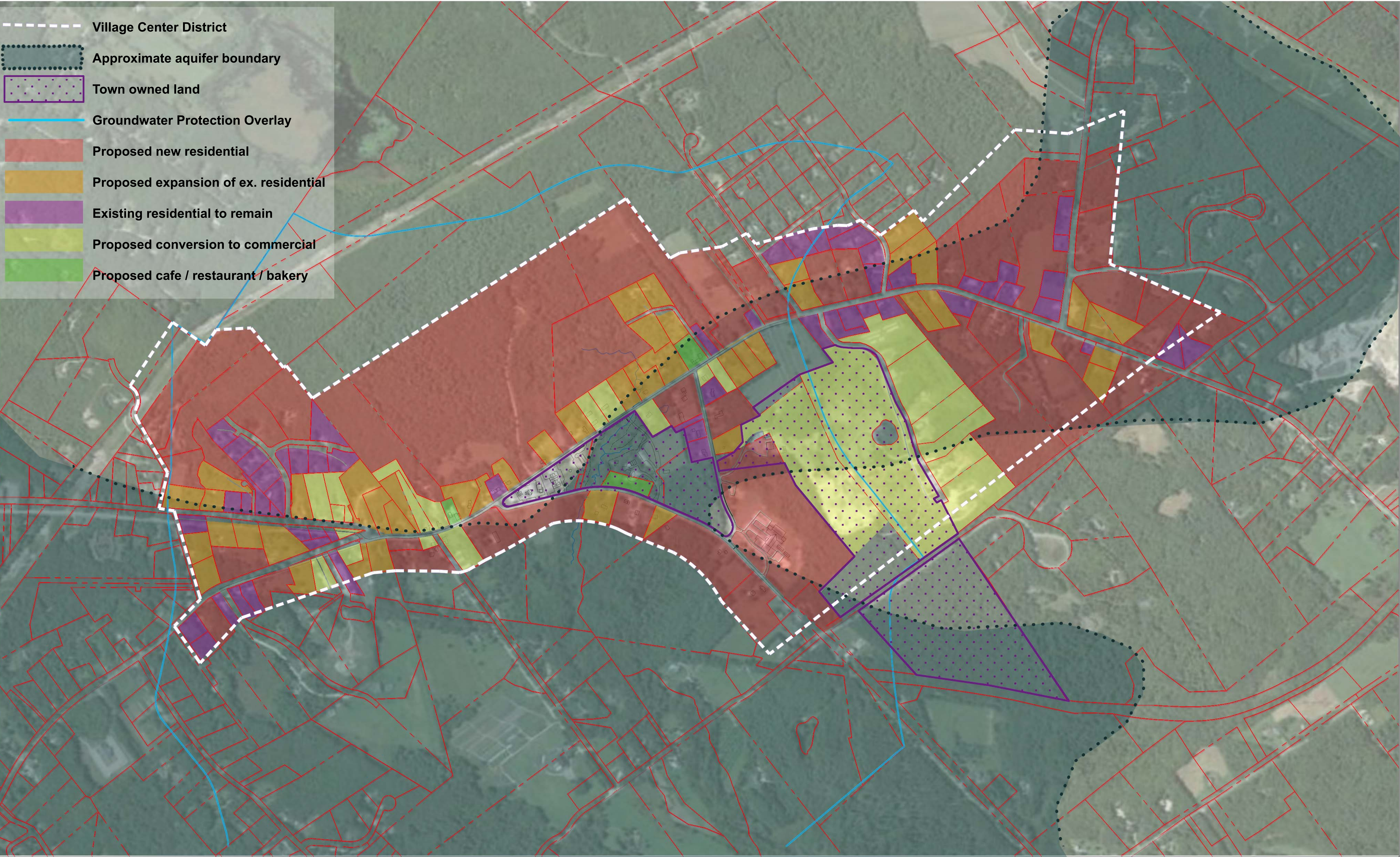

NORTH YARMOUTH TOWN CENTER
PROPOSED LAND USE (FULL BUILD OUT)

January 2014