

SUBDIVISION MAP: 10 LOT: 71 NORTH YARMOUTH, MAINE 04097



LOCATION MAP

NOT TO SCALE

OWNER:
CONSTRUCTION AGGREGATE, INC
PO BOX 307
CUMBERLAND, MAINE 04021

CIVIL ENGINEER:



541 US ROUTE ONE, SUITE 21
FREEPORT, MAINE 04032

LAND SURVEYOR:
WAYNE T. WOOD & CO.
30 WOOD DRIVE
GRAY, MAINE

WETLANDS & SOILS
MARK HAMPTON
ASSOCIATES, INC.
PORTLAND, MAINE

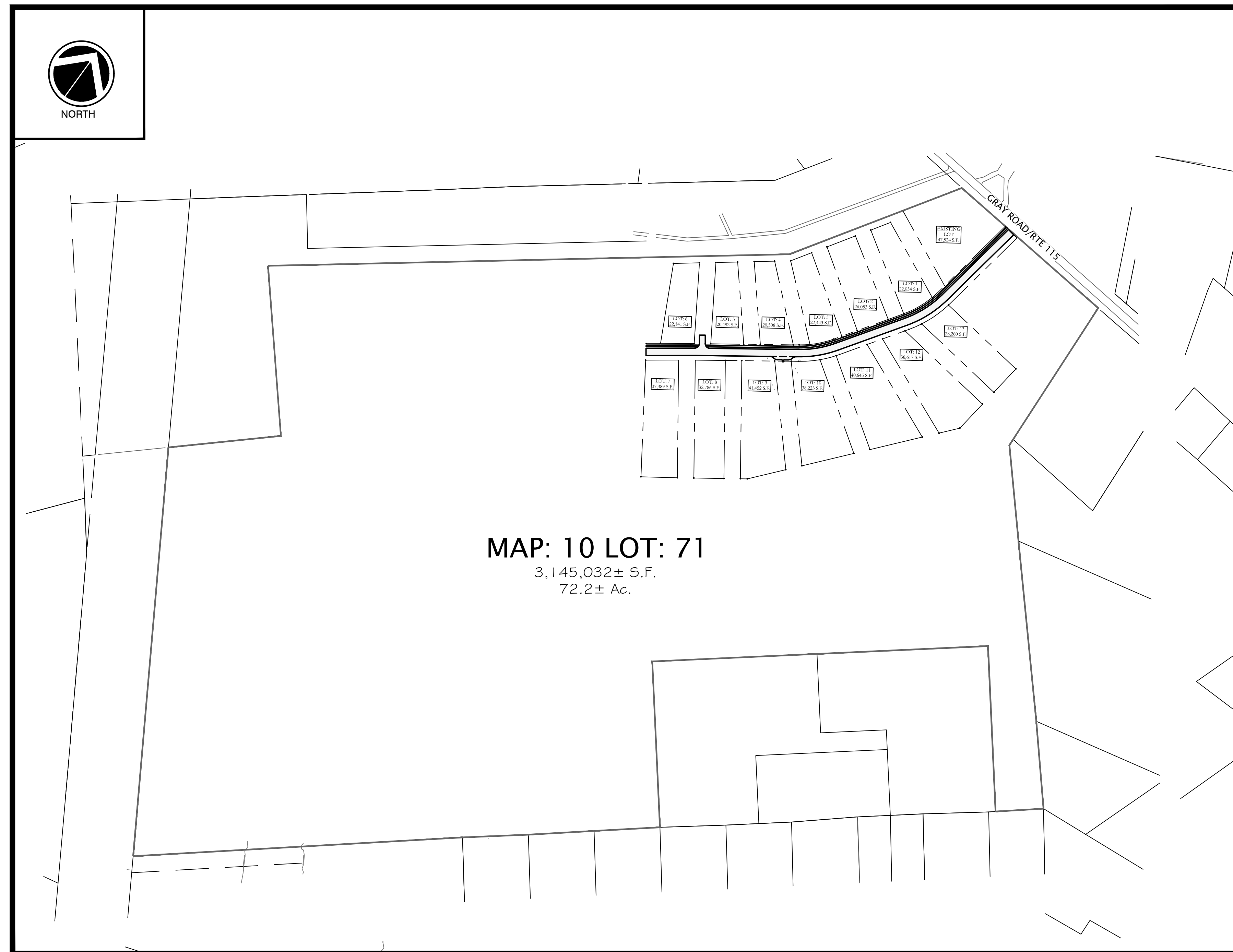

PLAN VIEW

SCALE 1"=200'

SHEET INDEX

COVER	SHEET SET COVER
1 OF 1	BOUNDARY SURVEY
C-100	EXISTING CONDITIONS PLAN
C-101	SUBDIVISION LAYOUT AND MATERIALS PLAN
C-200	ROADWAY PLAN & PROFILE I
C-201	ROADWAY PLAN & PROFILE II
C-202	ROADWAY PLAN & PROFILE III
C-300	EROSION & SEDIMENTATION CONTROL NOTES
C-301	EROSION & SEDIMENTATION CONTROL DETAILS
C-302	SITE CIVIL DETAILS I
C-303	SITE CIVIL DETAILS II
C-304	SITE CIVIL DETAILS III

ISSUED FOR PERMITTING ONLY
NOT FOR CONSTRUCTION

ISSUED: FEBRUARY 2021



NORTH

MAP: 10
LOT: 24

MAP: 10
LOT: 68

MAP: 10
LOT: 69

MAP: 10
LOT: 68

MAP: 10
LOT: 73

MAP: 10
LOT: 78

MAP: 10 LOT: 71
3,145,032± S.F.
72.2± Ac.

MAP: 10
LOT: 81

MAP: 10
LOT: 90

MAP: 10
LOT: 93

MAP: 10
LOT: 92

EXISTING GROUND TOPOGRAPHY AND LOT LINES ARE FROM STATE OF MAINE GIS DATA.

SCALE



SCALE in FEET
1"=100'

MAP: 10
LOT: 100-1

MAP: 10
LOT: 100-3

MAP: 10
LOT: 99

MAP: 10
LOT: 98

MAP: 10
LOT: 97

MAP: 10
LOT: 96

TAX MAP: 10
LOTS: 71

EXISTING
CONDITIONS PLAN

CONSTRUCTION AGGREGATE, INC.
PO BOX 307
CUMBERLAND, MAINE 04021



Atlantic Resource Consultants
541 US Route One
Freeport, ME 04032
Tel: 207.869.9050

DRAWN: MPV DATE: MARCH 30, 2021
DESIGNED: CEB SCALE: 1" = 100'
CHECKED: CB/MV JOB NO. 20-049
FILE NAME:
SHEET: C-100

REV	DATE	DESCRIPTION

MAP: 10
LOT: 24

MAP: 10
LOT: 68

MAP: 10
LOT: 73

MAP: 10 LOT: 71
3,145,032± S.F.
72.2± Ac.

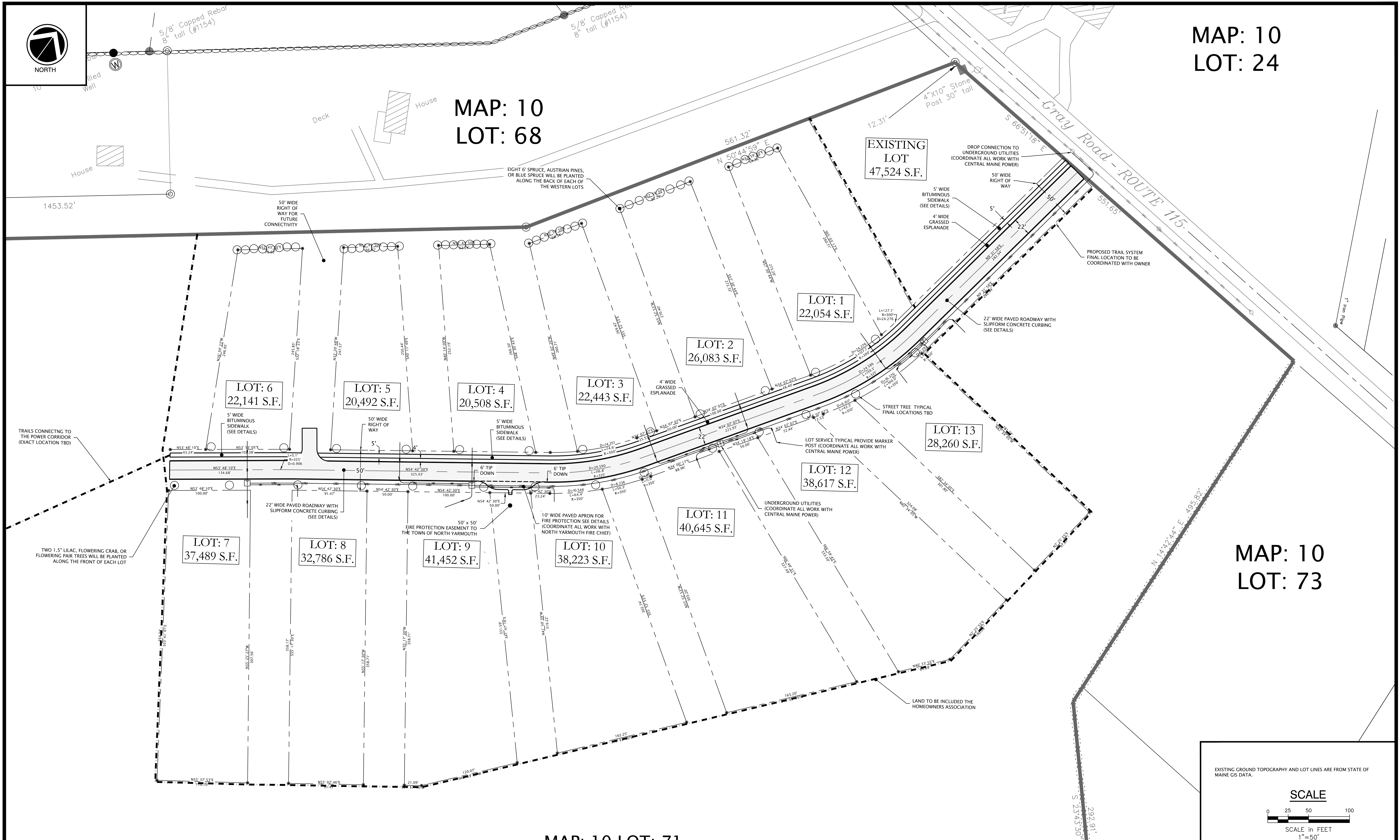

EXISTING GROUND TOPOGRAPHY AND LOT LINES ARE FROM STATE OF MAINE GIS DATA.

SCALE

SCALE in FEET
1" = 50'

REV	DATE	DESCRIPTION

TAX MAP: 10
LOTS: 71
SUBDIVISION
SITE LAYOUT PLAN
CONSTRUCTION AGGREGATE, INC.
PO BOX 307
CUMBERLAND, MAINE 04021

Atlantic Resource Consultants
541 US Route One
Freeport, ME 04032
Tel: 207.869.9050

DRAWN: MPV DATE: MARCH 30, 2021
DESIGNED: CEB SCALE: 1" = 50'
CHECKED: CB/MV JOB NO. 20-049
FILE NAME:
SHEET: C-100

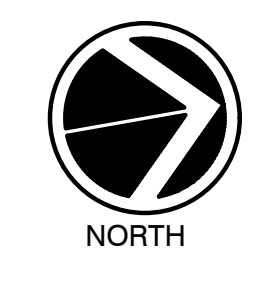

LEGEND

EXISTING	DESCRIPTION	PROPOSED
---	BOUNDARY LINER O.W.	---
---	ABUTTER LINER O.W.	---
---	SETBACK	---
---	EASEMENT	---
---	IRON PIPE/ROD	---
---	BUILDING	---
---	WETLAND	---
---	SIGN	---
---	EDGE PAVEMENT	---
---	CURBING	---
---	EDGE CONCRETE	---
---	PAVEMENT PAINT	---
---	GRAVEL ROAD	---
---	CURLINE	---
---	TREELINE	---
---	CONTOURS	---
---	SPOT GRADE	---
---	STORMWATER FLOW	---
---	SEWER MANHOLE	---
---	CATCH BASIN	---
---	SEWER	---
---	STORM DRAIN	---
---	UNDERDRAIN	---
---	WATER	---
---	WATER GATE VALVE	---
---	WATER SHUT OFF	---
---	HYDRANT	---
---	THRUST BLOCK	---
---	UNDERGROUND UTILITY	---
---	UGU	---
---	OVERHEAD UTILITY	---
---	OHU	---
---	UTILITY POLE	---
---	TRANSFORMER	---
---	GUY	---
---	LIGHT POLE	---

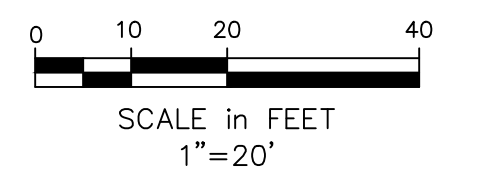
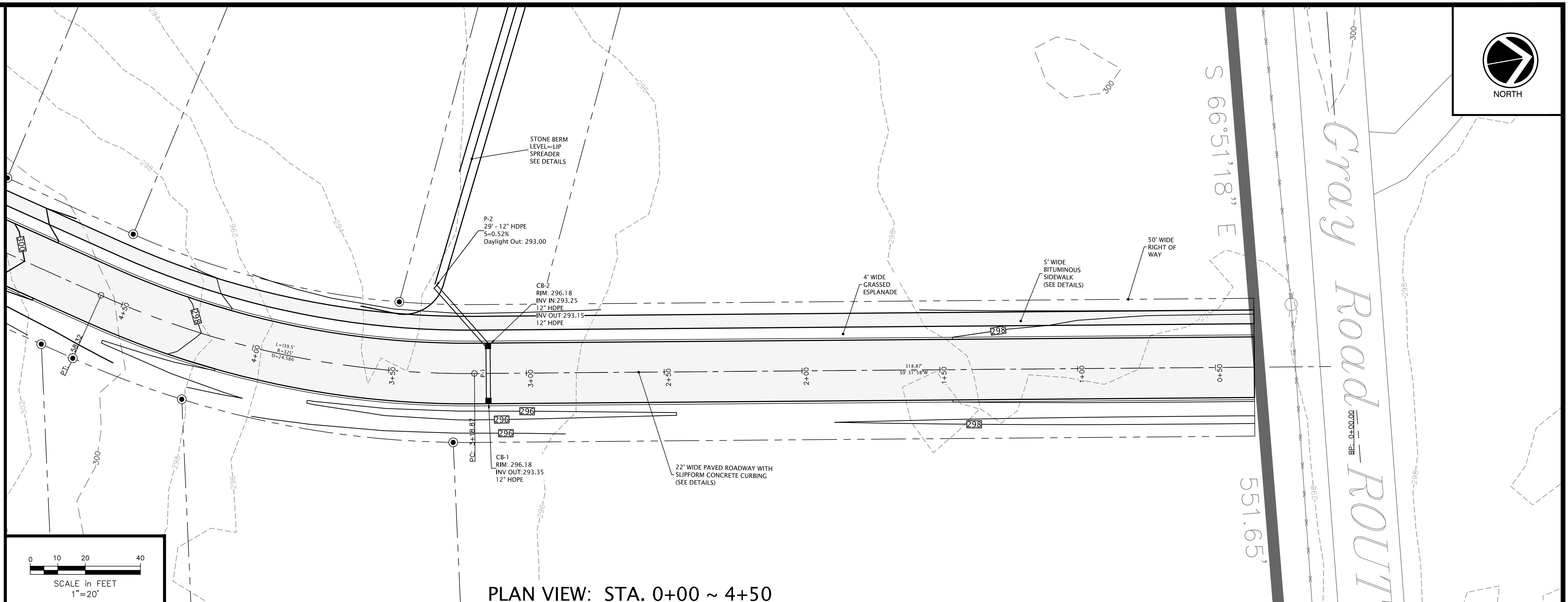

PLAN VIEW: STA. 0+00 ~ 4+50

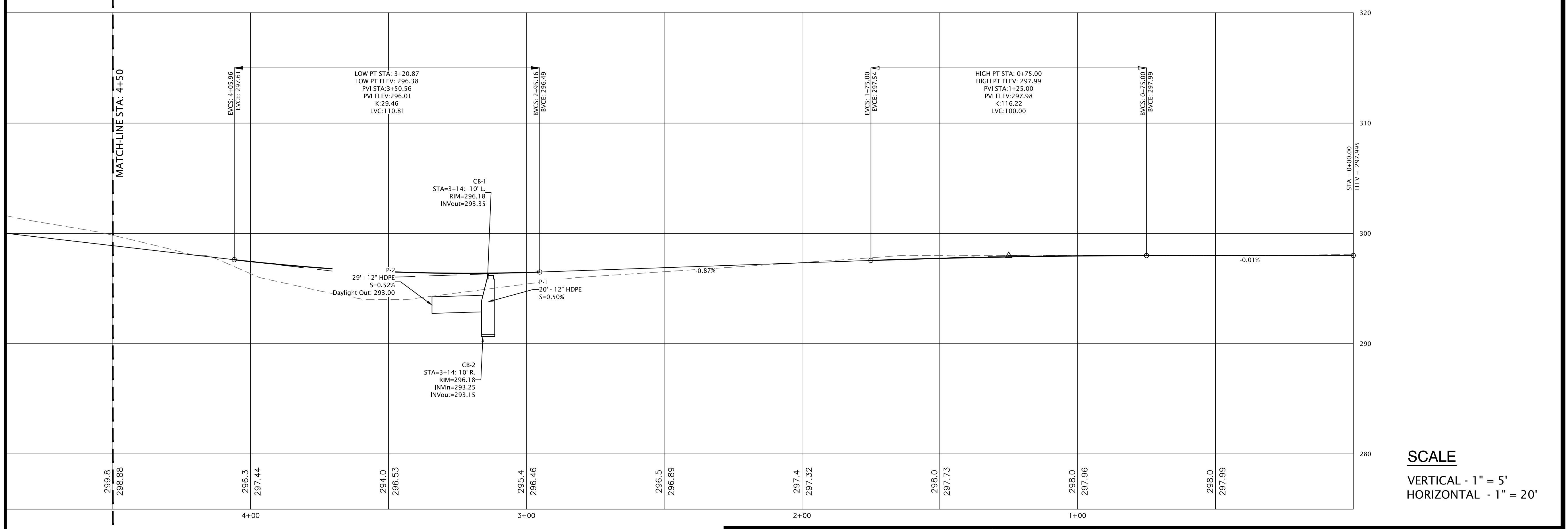

PROFILE VIEW: STA. 0+00 ~ 4+50

SCALE
 VERTICAL - 1" = 5'
 HORIZONTAL - 1" = 20'

**FOR PERMITTING ONLY
 NOT FOR CONSTRUCTION**

REV	DATE	DESCRIPTION

TAX MAP: 10
 LOTS: 71
 ROADWAY
 PLAN & PROFILE I
 CONSTRUCTION AGGREGATE, INC.
 PO BOX 307
 CUMBERLAND, MAINE 04021

Atlantic Resource Consultants
 541 US Route One
 Freeport, ME 04032
 Tel: 207.869.9050

DRAWN: MPV	DATE: MARCH 30, 2021
DESIGNED: CEB	SCALE: AS SHOWN
CHECKED: CB/MV	JOB NO. 20-049
FILE NAME:	
SHEET: C-200	

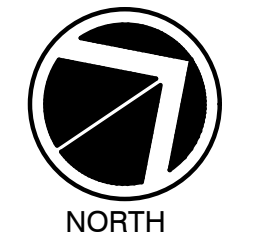

LEGEND

EXISTING	DESCRIPTION	PROPOSED
---	BOUNDARY LINE/R.O.W.	---
---	ABUTTER LINE/R.O.W.	---
---	SETBACK	---
---	EASEMENT	---
---	IRON PIPE/ROD	---
---	BUILDING	---
---	WETLAND	---
---	SIGN	---
---	EDGE PAVEMENT	---
---	CURBING	---
---	EDGE CONCRETE	---
---	PAVEMENT PAINT	---
---	GRAVEL ROAD	---
---	CURLINE	---
---	TREELINE	---
---	CONTOURS	---
---	SPOT GRADE	---
---	STORMWATER FLOW	---
---	SEWER MANHOLE	---
---	CATCH BASIN	---
---	SEWER	---
---	STORM DRAIN	---
---	UNDERDRAIN	---
---	WATER	---
---	WATER GATE VALVE	---
---	WATER SHUT OFF	---
---	HYDRANT	---
---	THRUST BLOCK	---
---	UNDERGROUND UTILITY	---
---	UGU	---
---	OVERHEAD UTILITY	---
---	UTILITY POLE	---
---	TRANSFORMER	---
---	GUY	---
---	LIGHT POLE	---

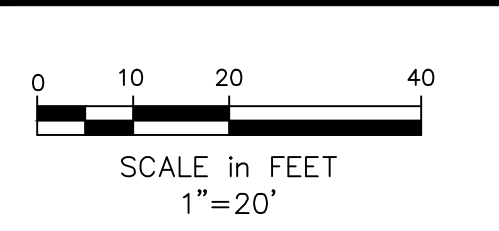
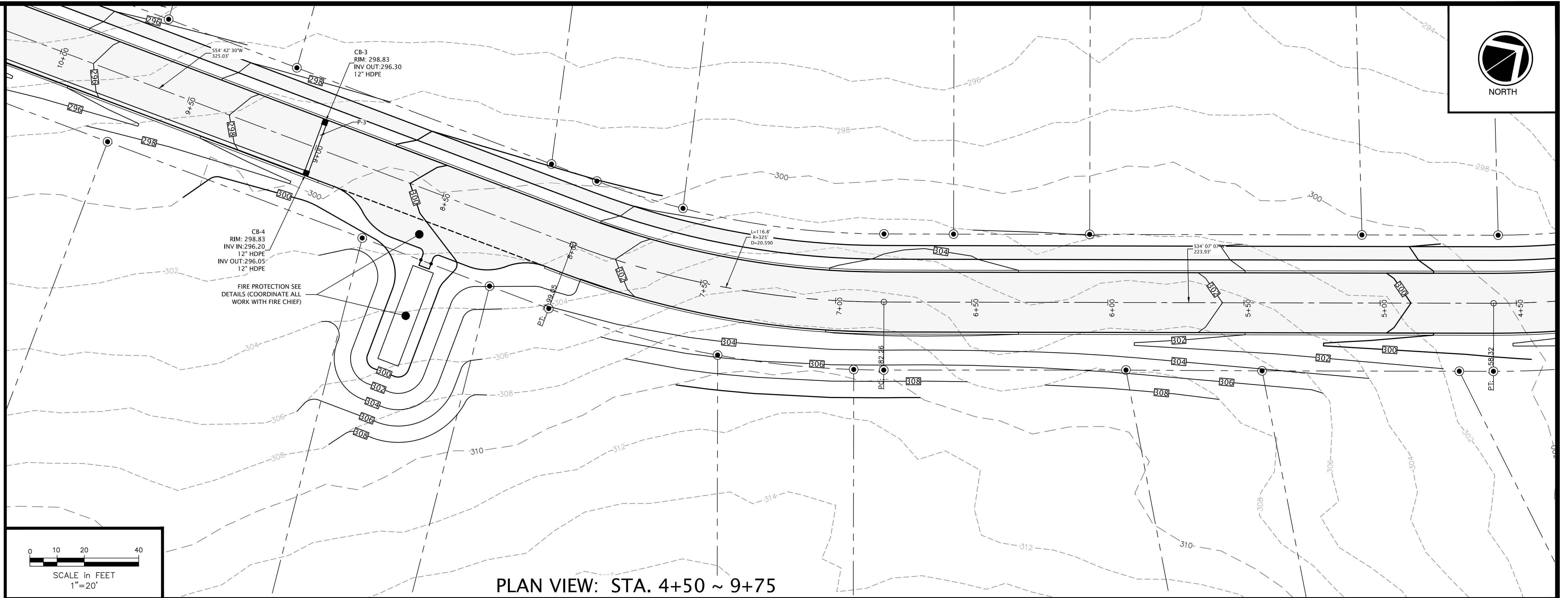

PLAN VIEW: STA. 4+50 ~ 9+75

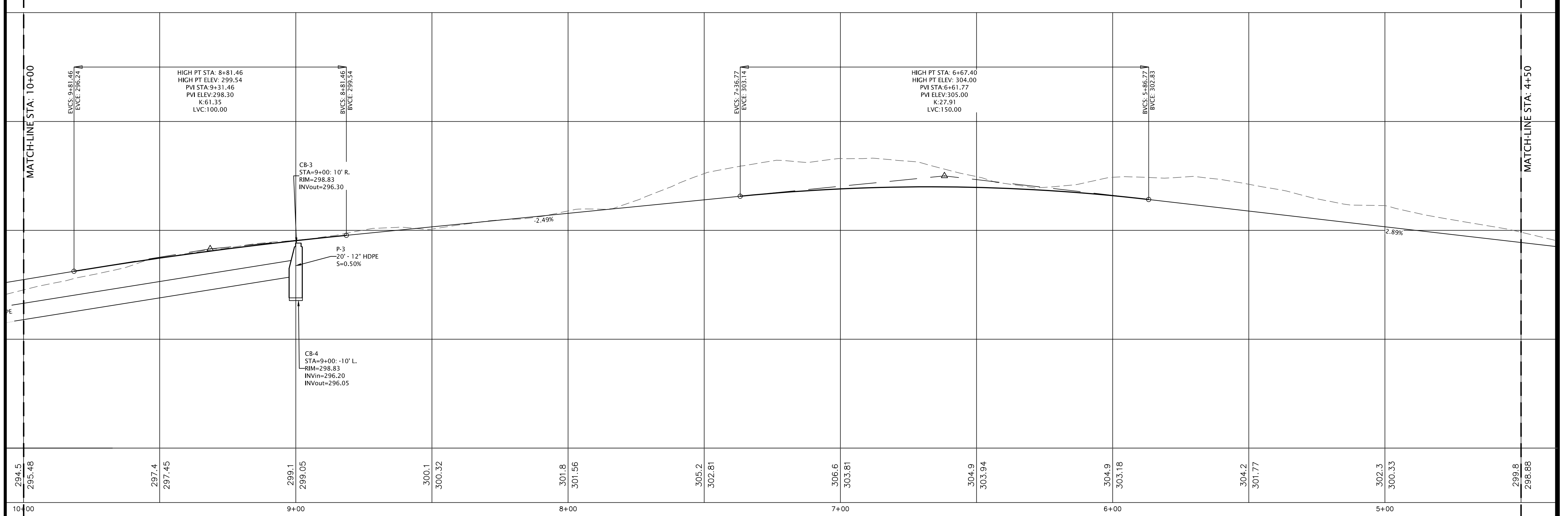

PROFILE VIEW: STA. 4+50 ~ 10+00

SCALE
 VERTICAL - 1" = 5'
 HORIZONTAL - 1" = 20'

**FOR PERMITTING ONLY
 NOT FOR CONSTRUCTION**

TAX MAP: 10 LOTS: 71 ROADWAY PLAN & PROFILE II		Atlantic Resource Consultants 541 US Route One Freeport, ME 04032 Tel: 207.869.9050
CONSTRUCTION AGGREGATE, INC. PO BOX 307 CUMBERLAND, MAINE 04021		
DRAWN: MPV DESIGNED: CEB CHECKED: CB/MV FILE NAME: SHEET: C-201	DATE: MARCH 30, 2021 SCALE: AS SHOWN JOB NO. 20-049	

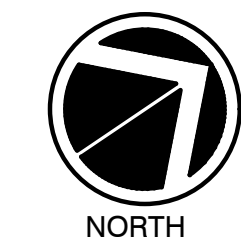

LEGEND

EXISTING	DESCRIPTION	PROPOSED
---	BOUNDARY LINE/O.W.	---
---	ABUTTER LINE/O.W.	---
---	SETBACK	---
---	EASEMENT	---
---	IRON PIPE/ROD	---
---	BUILDING	---
---	WETLAND	---
---	SIGN	---
---	EDGE PAVEMENT	---
---	CURBING	---
---	EDGE CONCRETE	---
---	PAVEMENT PAINT	---
---	GRAVEL ROAD	---
---	CURBLINE	---
---	TREELINE	---
---	CONTOURS	---
---	SPOT GRADE	---
---	STORMWATER FLOW	---
---	SEWER MANHOLE	---
---	CATCH BASIN	---
---	SEWER	---
---	STORM DRAIN	---
---	UNDERDRAIN	---
---	WATER	---
---	WATER GATE VALVE	---
---	WATER SHUT OFF	---
---	HYDRANT	---
---	THRUST BLOCK	---
---	UNDERGROUND UTILITY	---
---	UGU	---
---	OVERHEAD UTILITY	---
---	UTILITY POLE	---
---	TRANSFORMER	---
---	GUY	---
---	LIGHT POLE	---

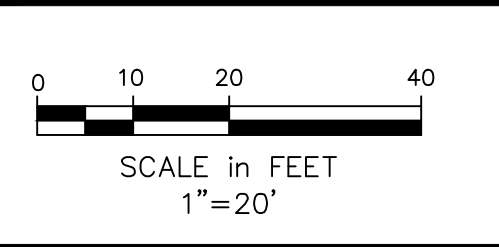
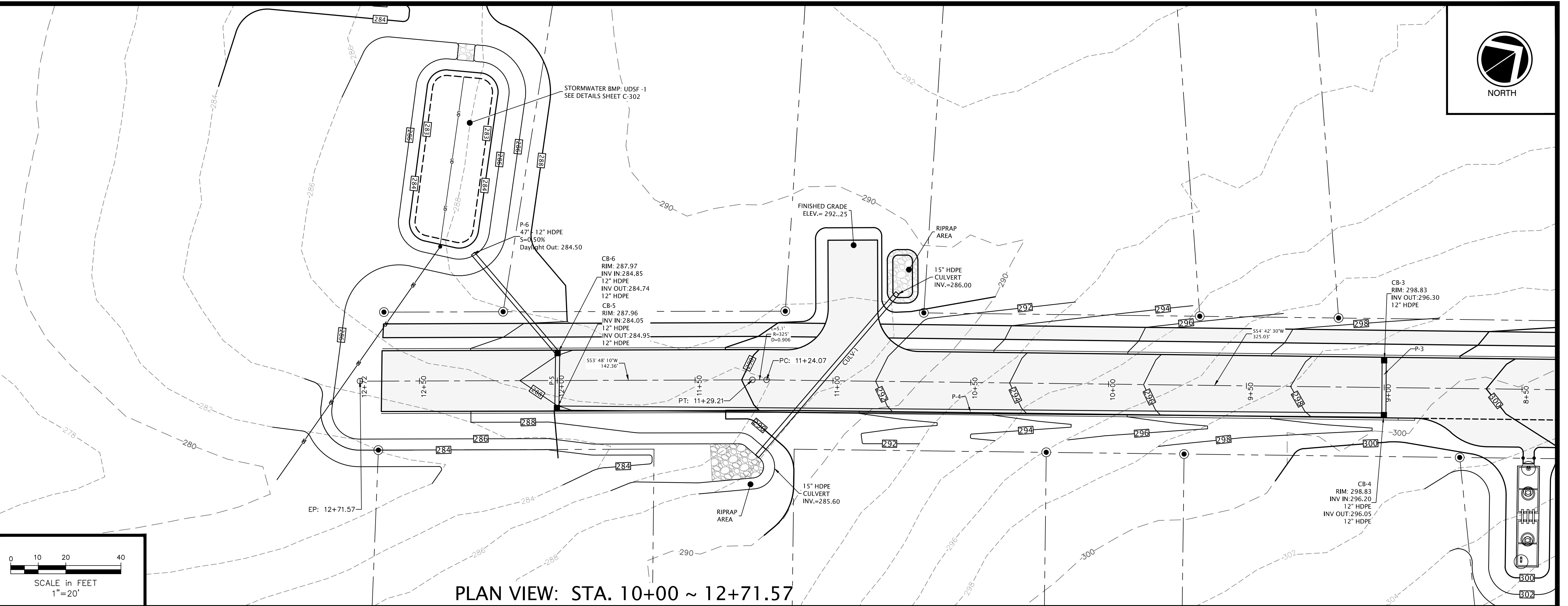

PLAN VIEW: STA. 10+00 ~ 12+71.57

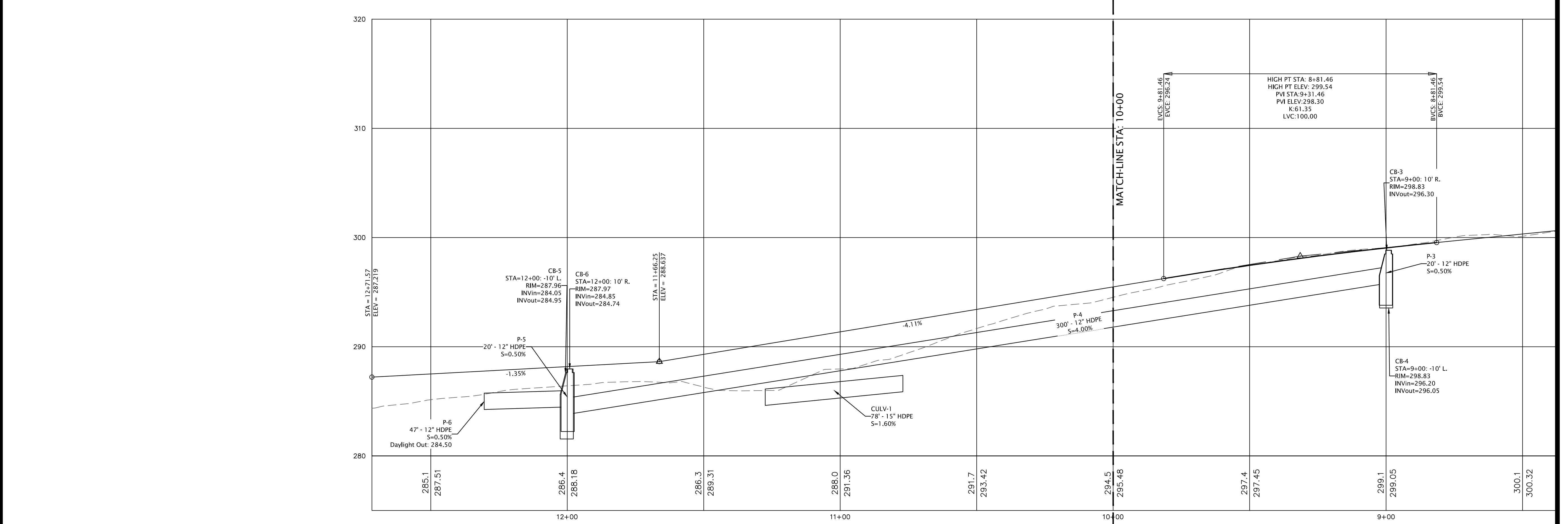

PROFILE VIEW: STA. 10+00 ~ 12+71.57

SCALE
 VERTICAL - 1" = 5'
 HORIZONTAL - 1" = 20'

**FOR PERMITTING ONLY
 NOT FOR CONSTRUCTION**

TAX MAP: 10 LOTS: 71 ROADWAY PLAN & PROFILE II CONSTRUCTION AGGREGATE, INC. PO BOX 307 CUMBERLAND, MAINE 04021	Atlantic Resource Consultants 541 US Route One Freeport, ME 04032 Tel: 207.869.9050									
	DRAWN: MPV DESIGNED: CEB CHECKED: CB/MV FILE NAME: SHEET: C-201	DATE: MARCH 30, 2021 SCALE: AS SHOWN JOB NO. 20-049								
	<table border="1"> <thead> <tr> <th>REV</th> <th>DATE</th> <th>DESCRIPTION</th> </tr> </thead> <tbody> <tr> <td> </td> <td> </td> <td> </td> </tr> <tr> <td> </td> <td> </td> <td> </td> </tr> </tbody> </table>		REV	DATE	DESCRIPTION					
REV	DATE	DESCRIPTION								

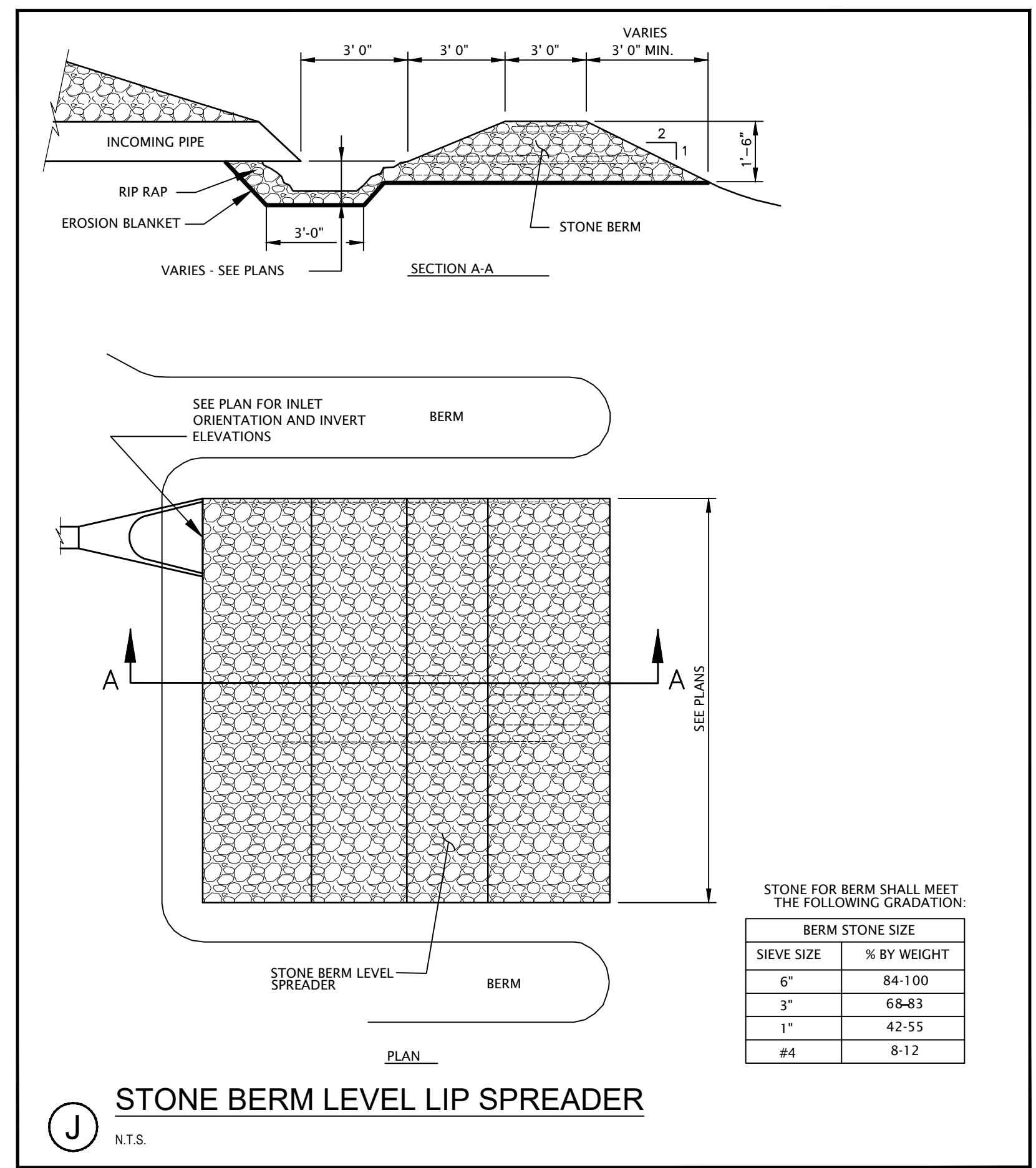
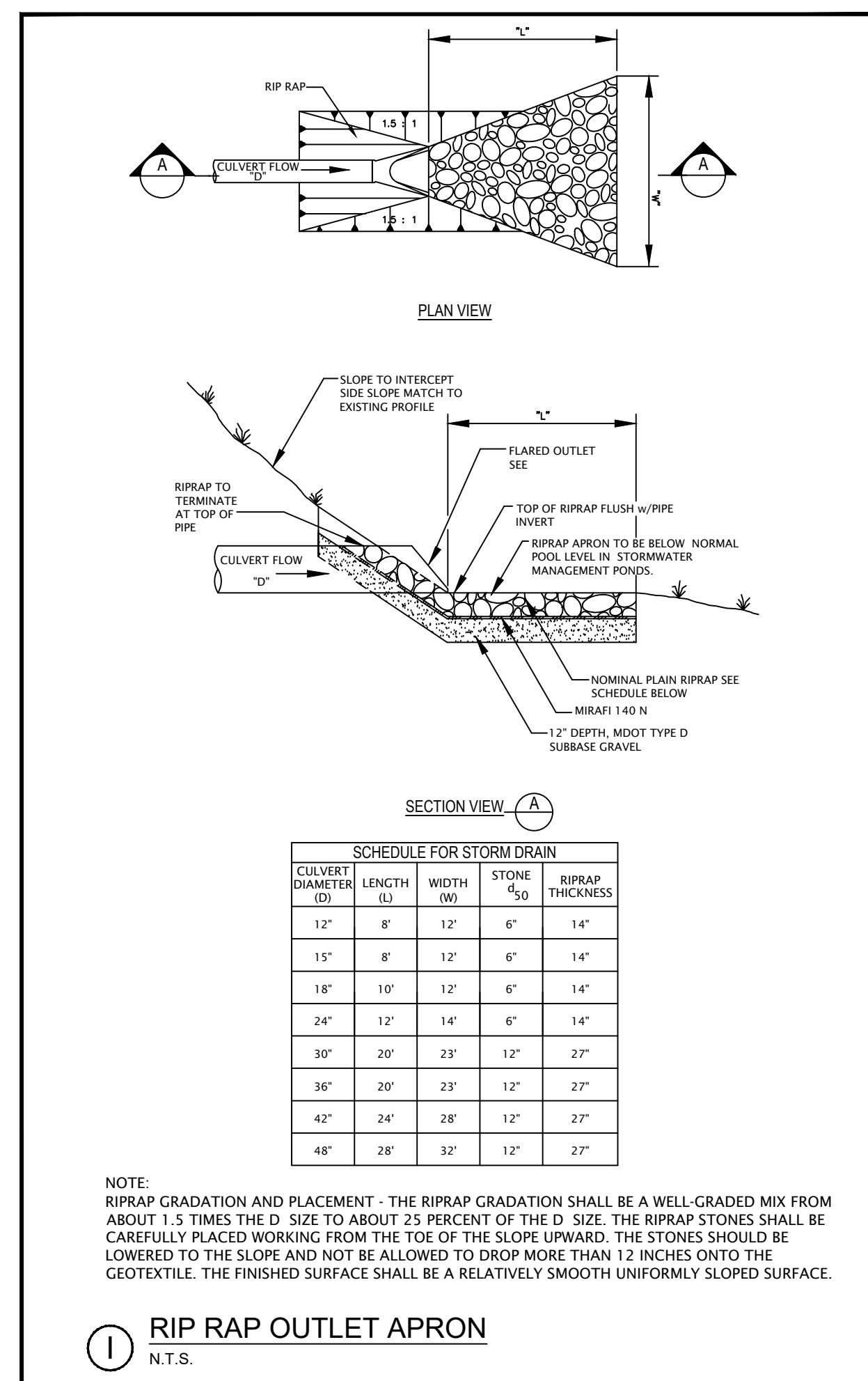
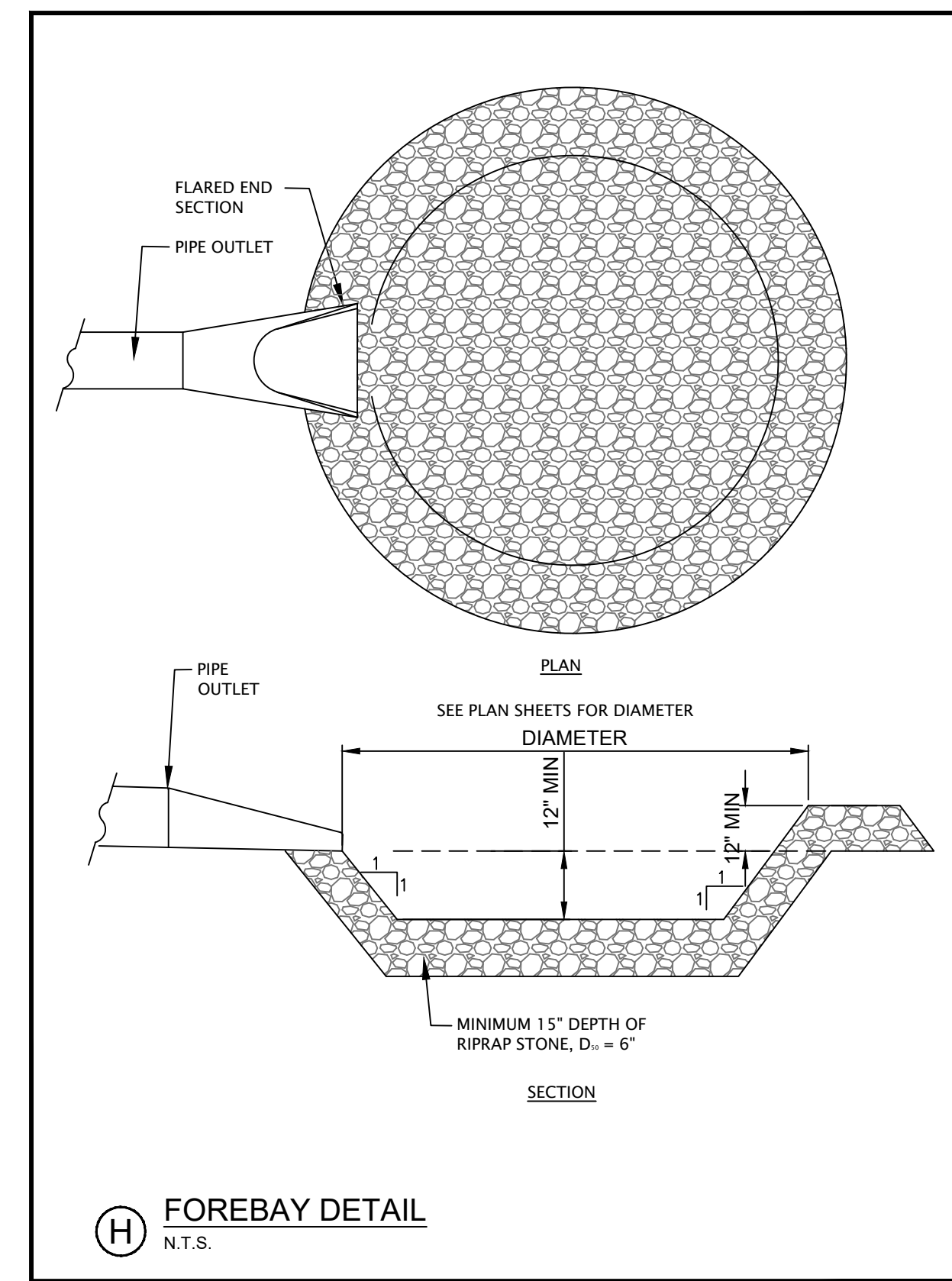
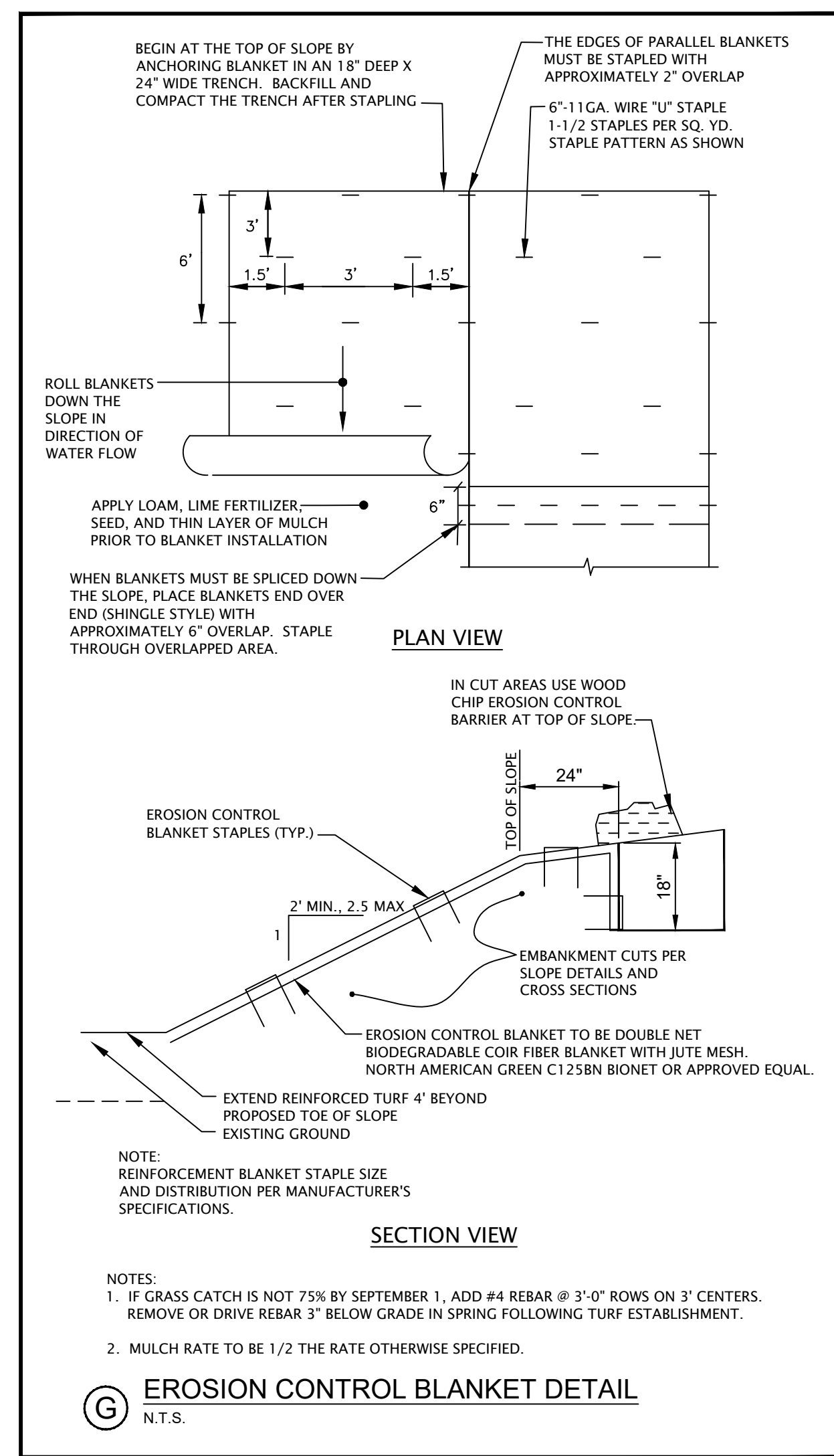
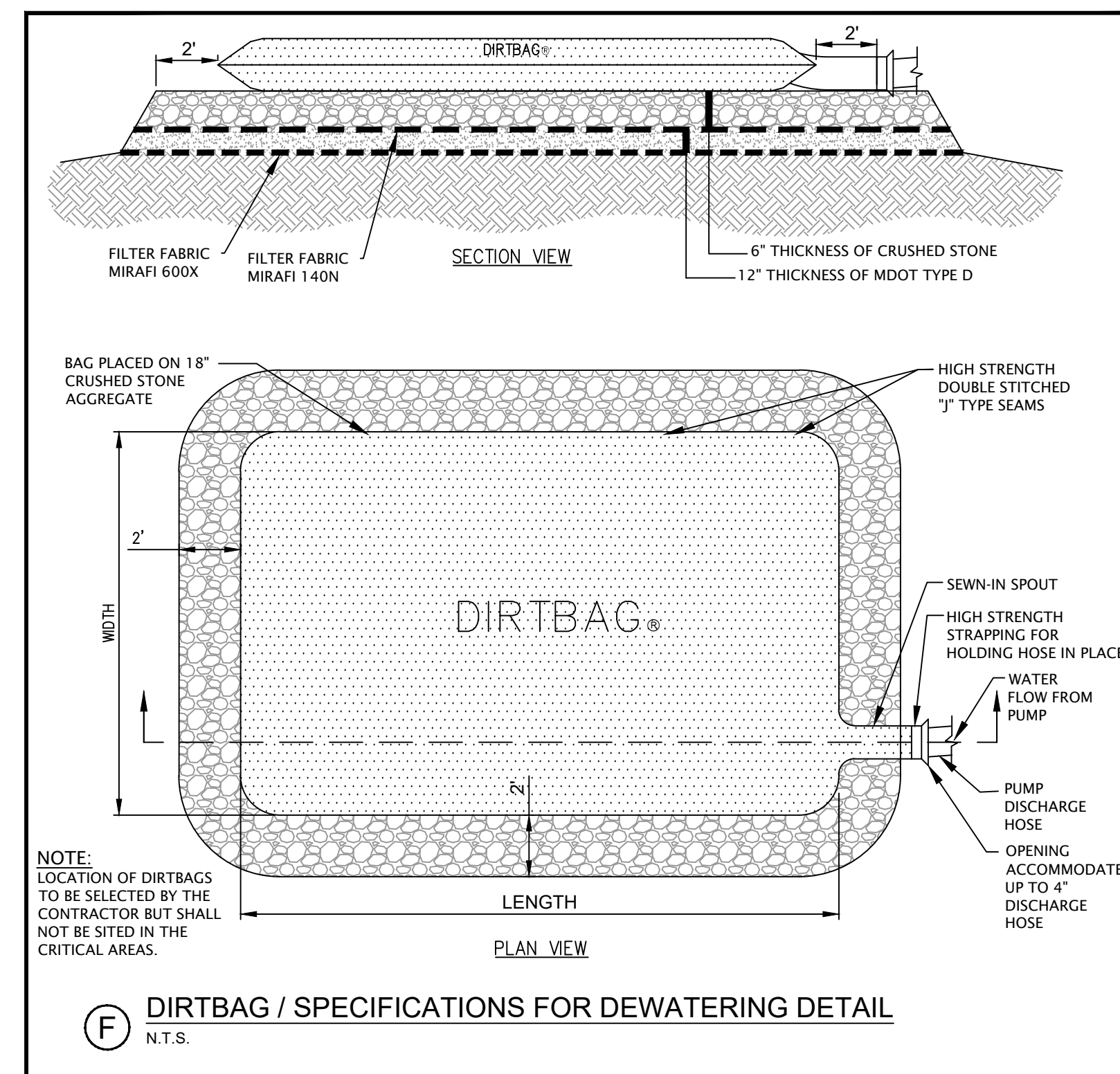
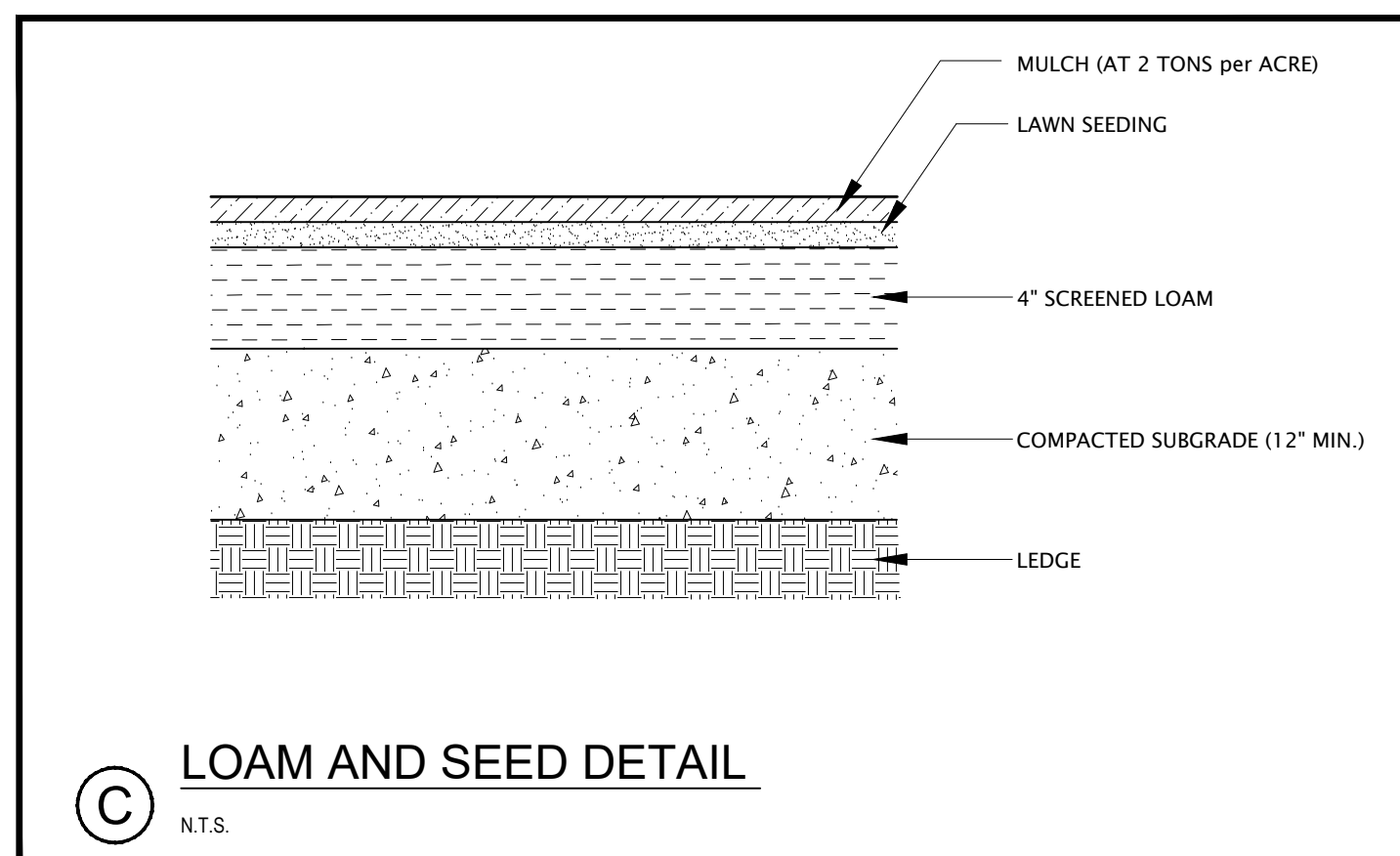
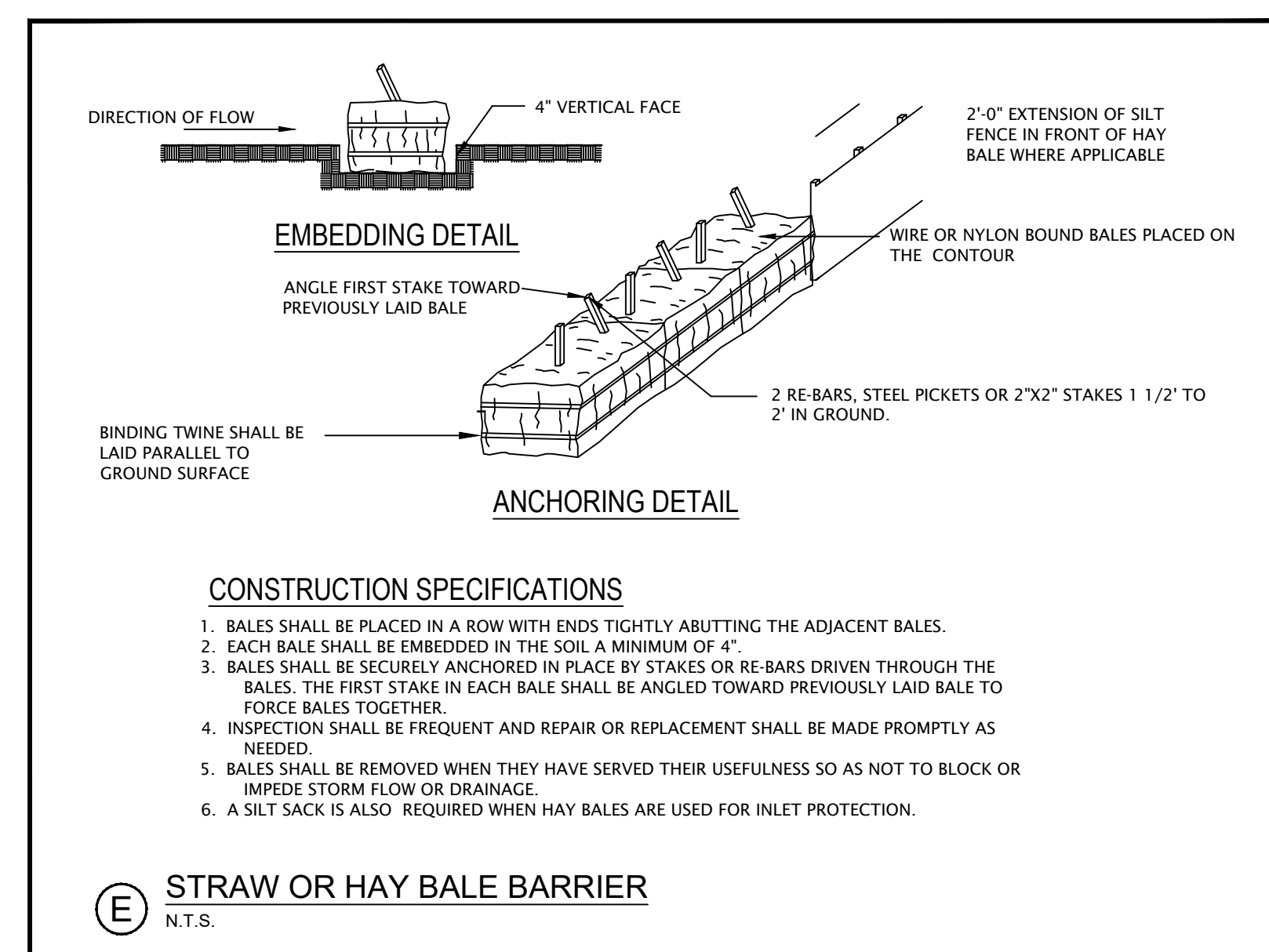
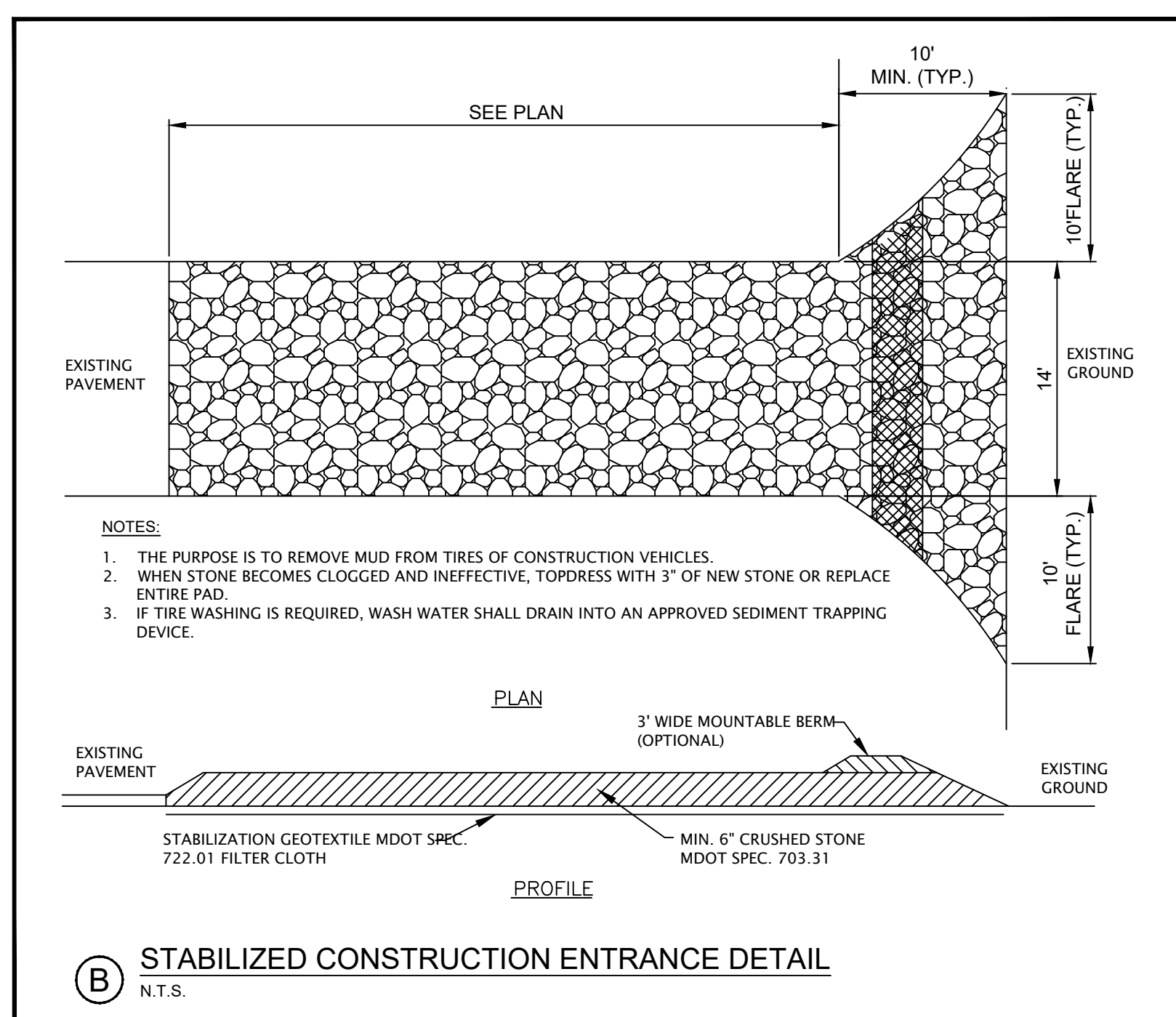
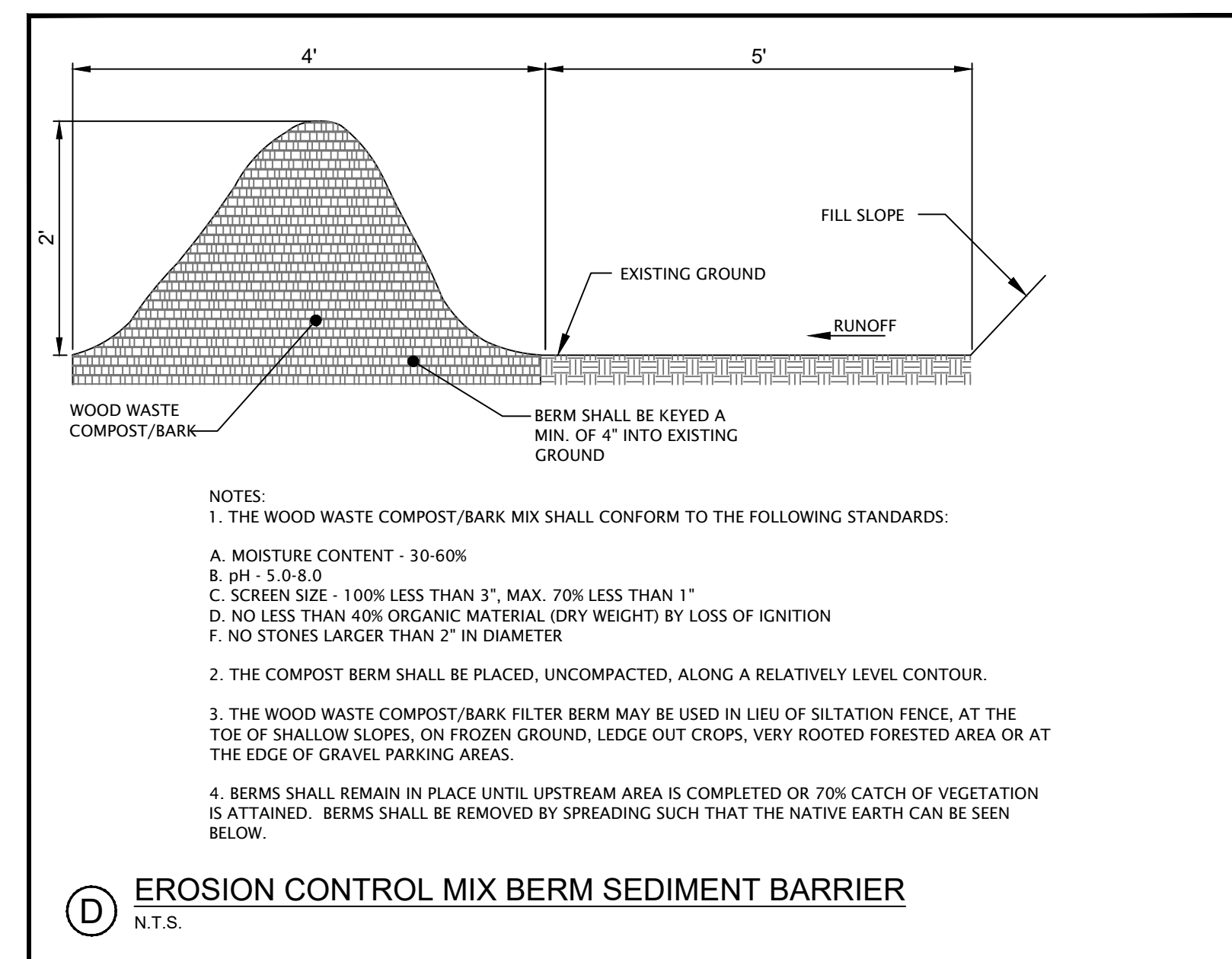
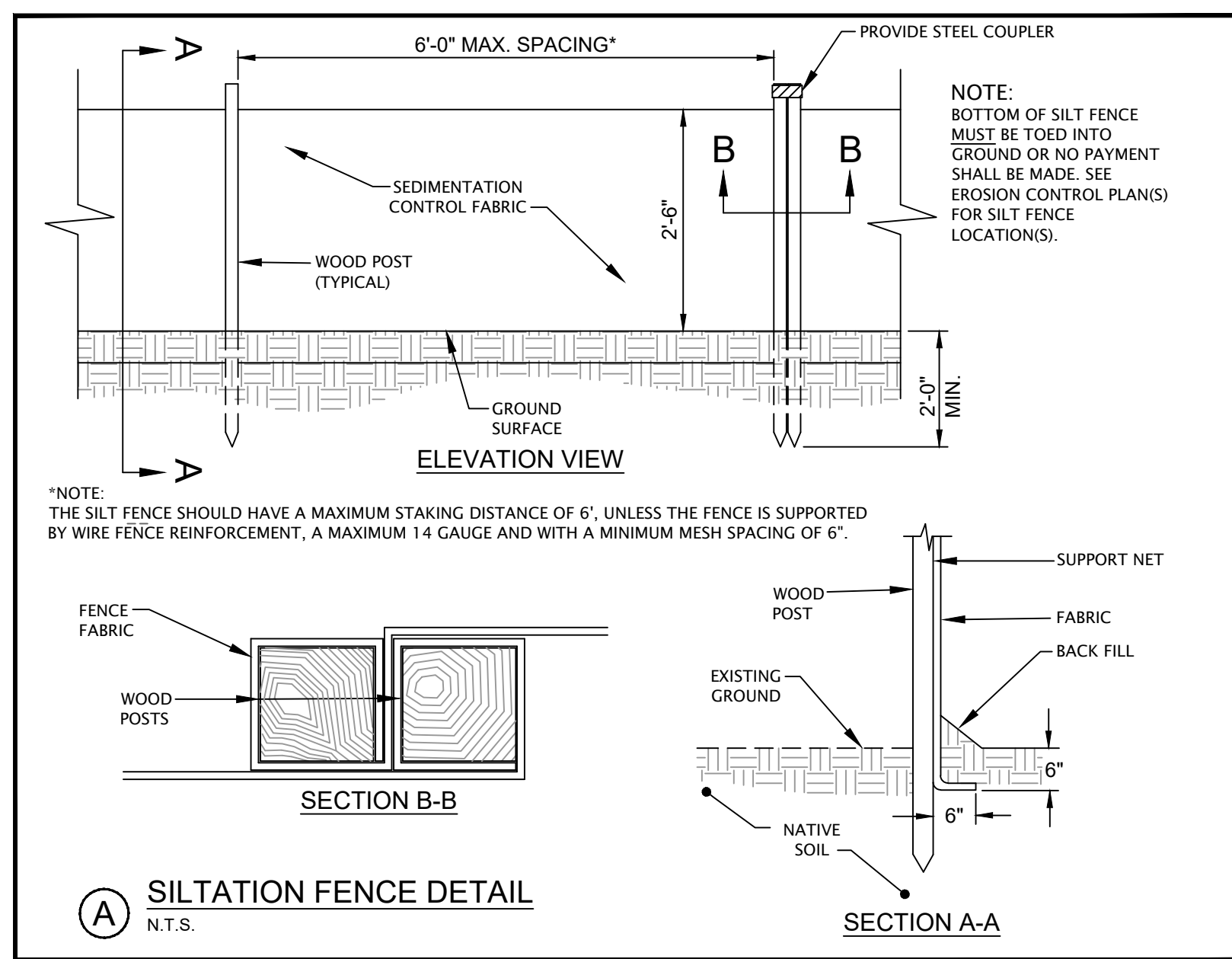

**FOR PERMITTING ONLY
NOT FOR CONSTRUCTION**

REV	DATE	DESCRIPTION

**YORK RIDGE
SUBDIVISION
EROSION & SEDIMENTATION
CONTROL DETAILS**

CONSTRUCTION AGGREGATE, INC.
PO BOX 307
CUMBERLAND, MAINE 04021

Atlantic Resource Consultants
541 US Route One
Freeport, ME 04032
Tel: 207.869.9050

DRAWN: MPV
DESIGNED: CEB
CHECKED: CB/MV
FILE NAME:
SHEET: C-301

DATE: MARCH 30, 2021
SCALE: N.T.S.
JOB NO. 20-049

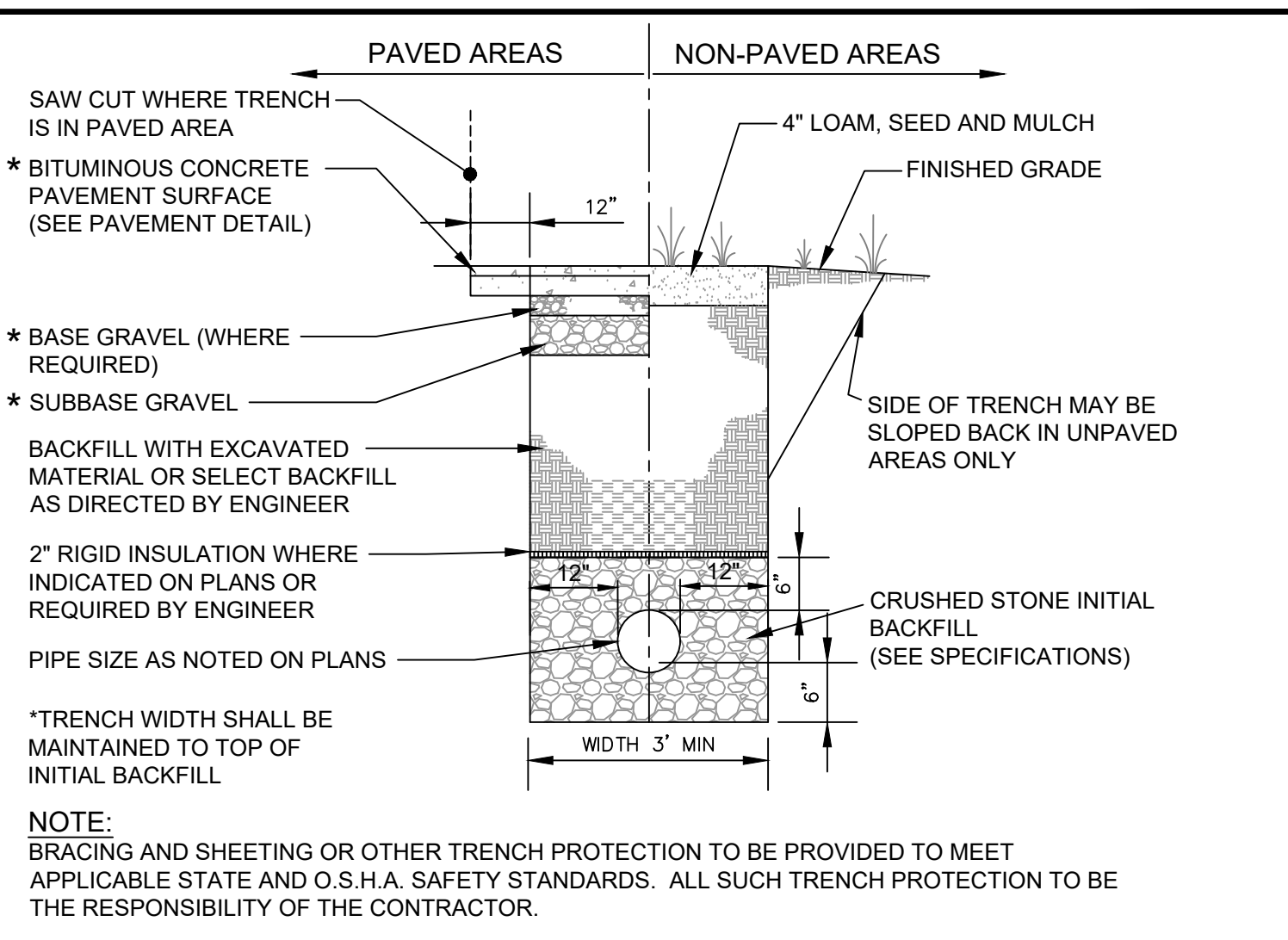
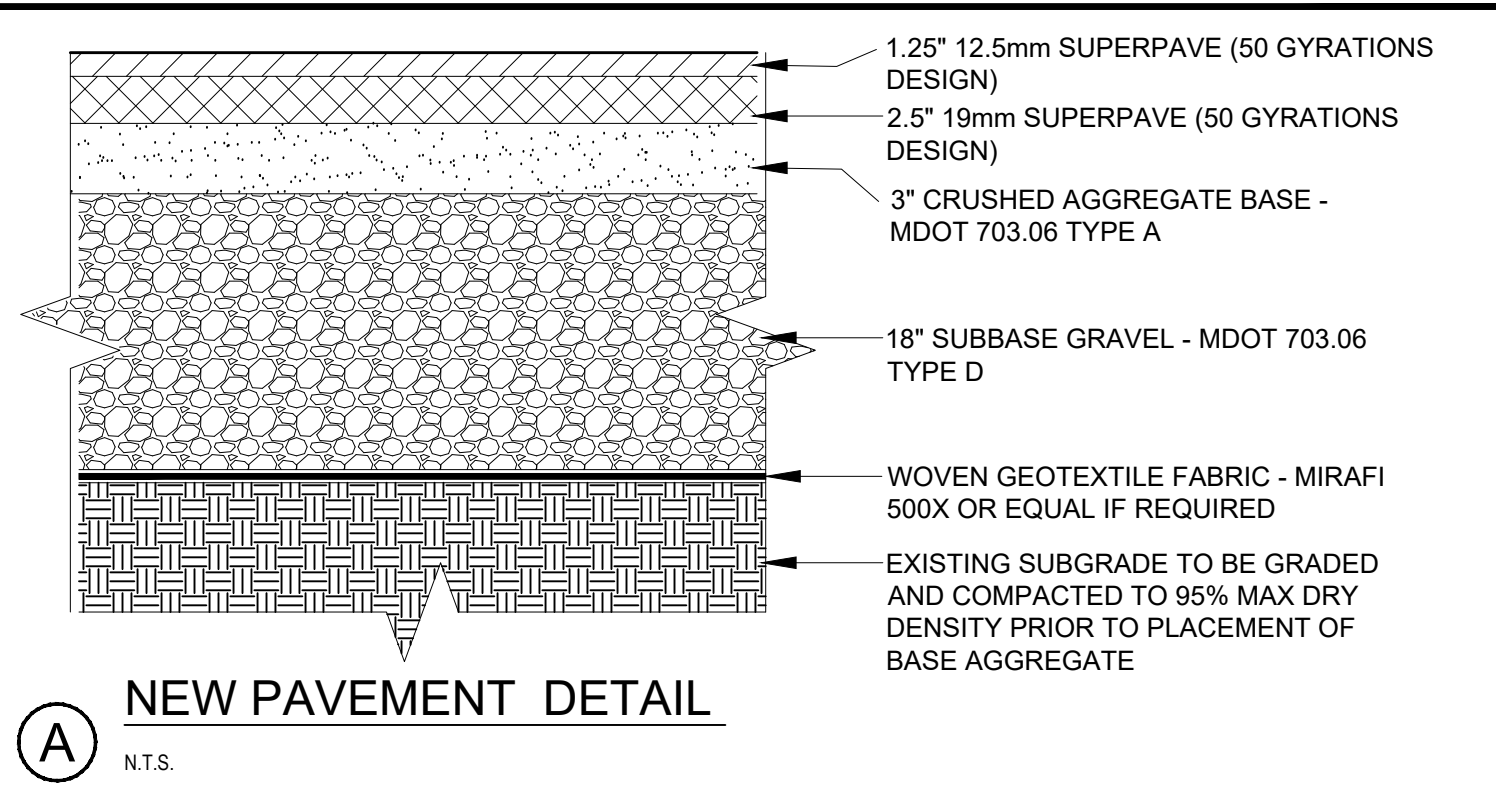

B TYPICAL SEWER AND STORM DRAIN TRENCH DETAIL
N.T.S.

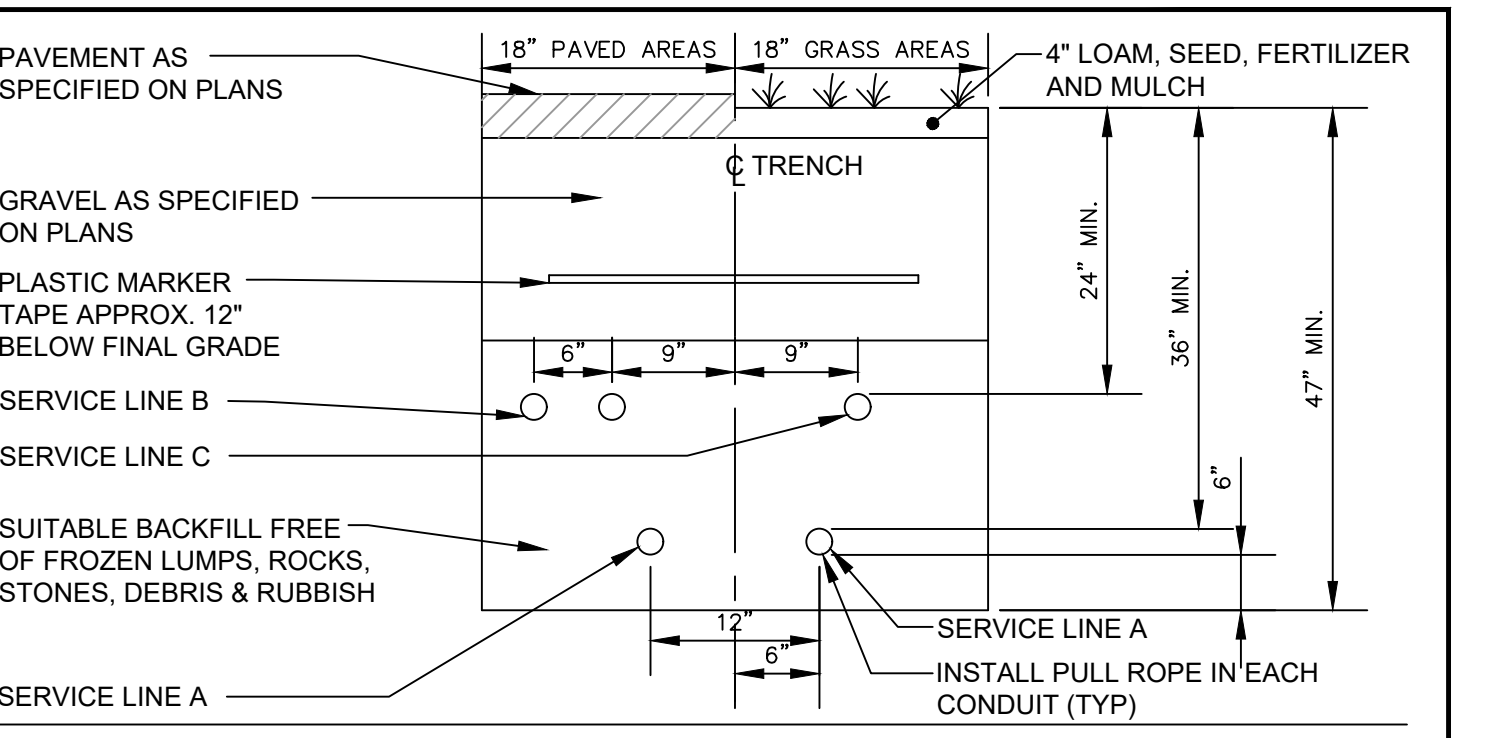

C COMBINED UTILITY TRENCH DETAIL
N.T.S.

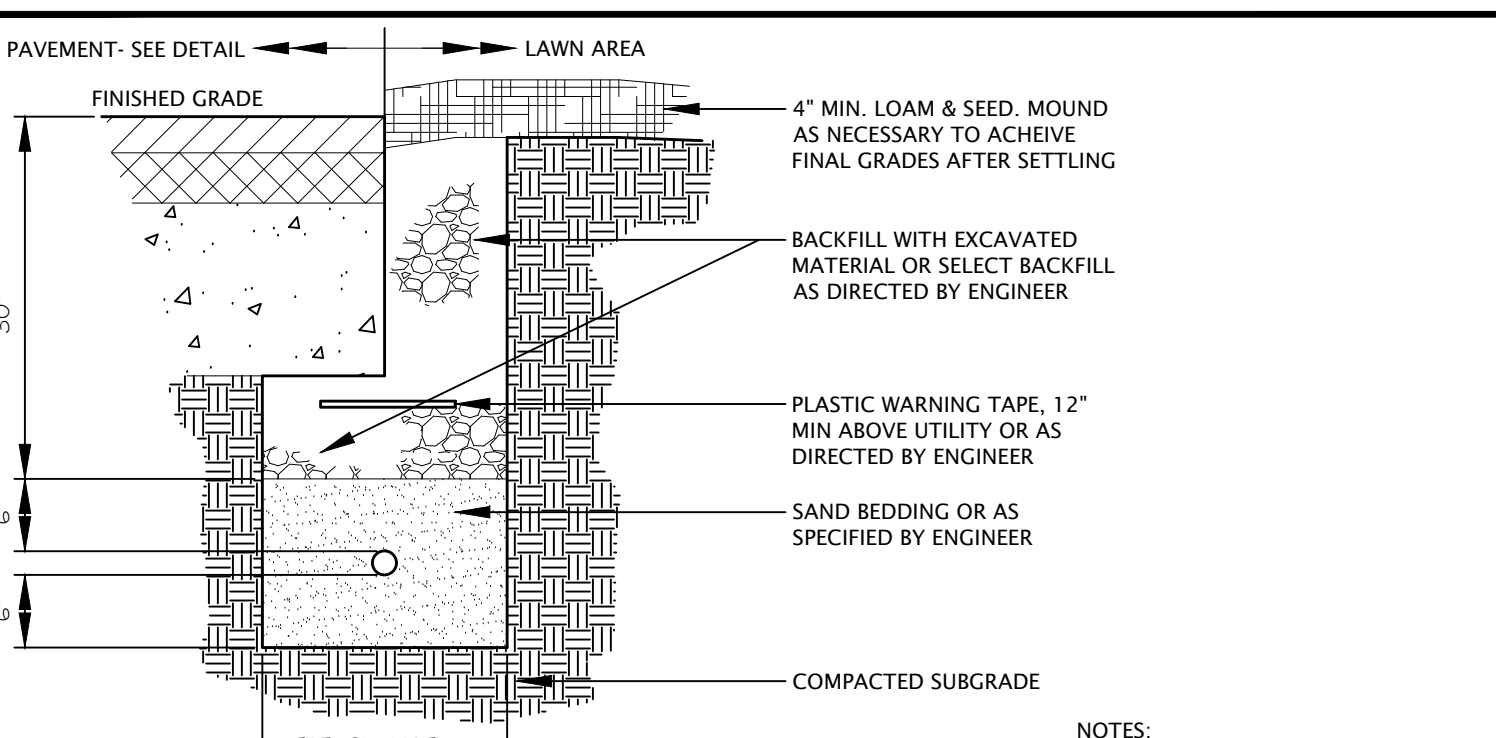

D ELECTRIC UTILITY TRENCH DETAIL
N.T.S.

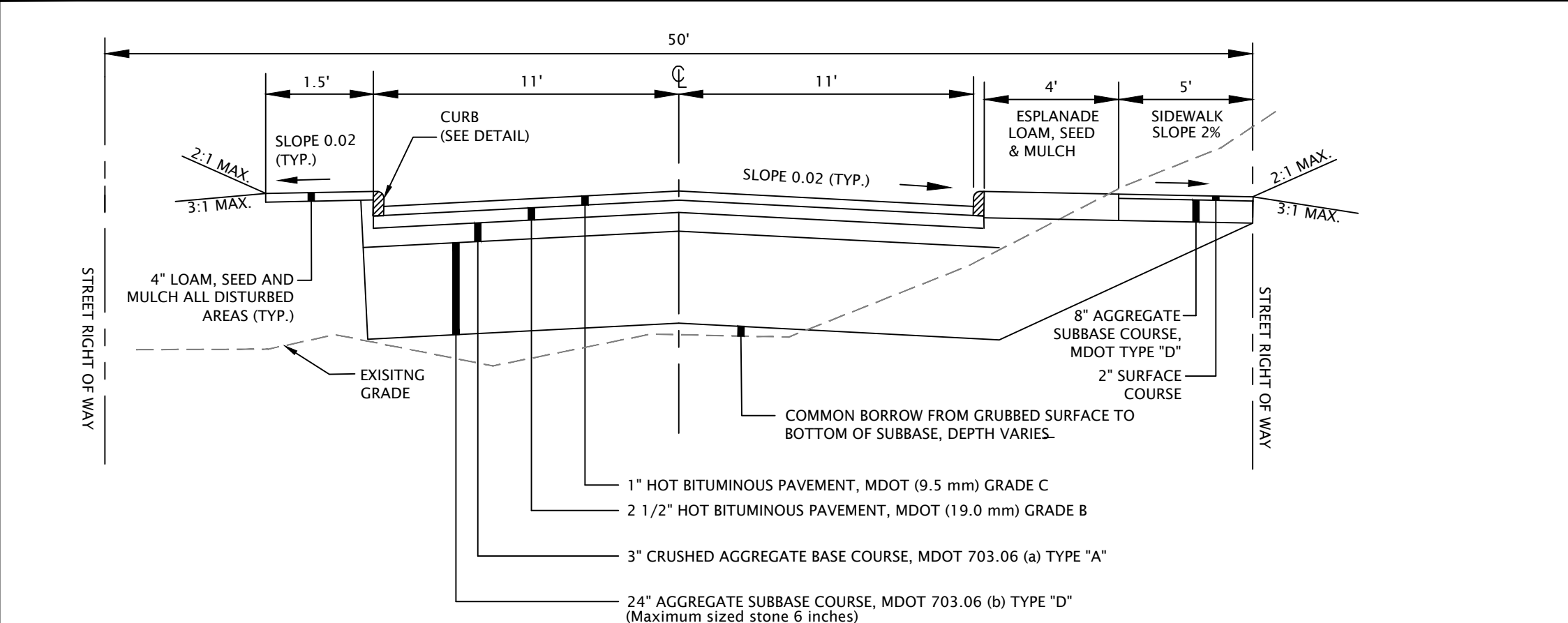

E TYPICAL ROADWAY SECTION
N.T.S.

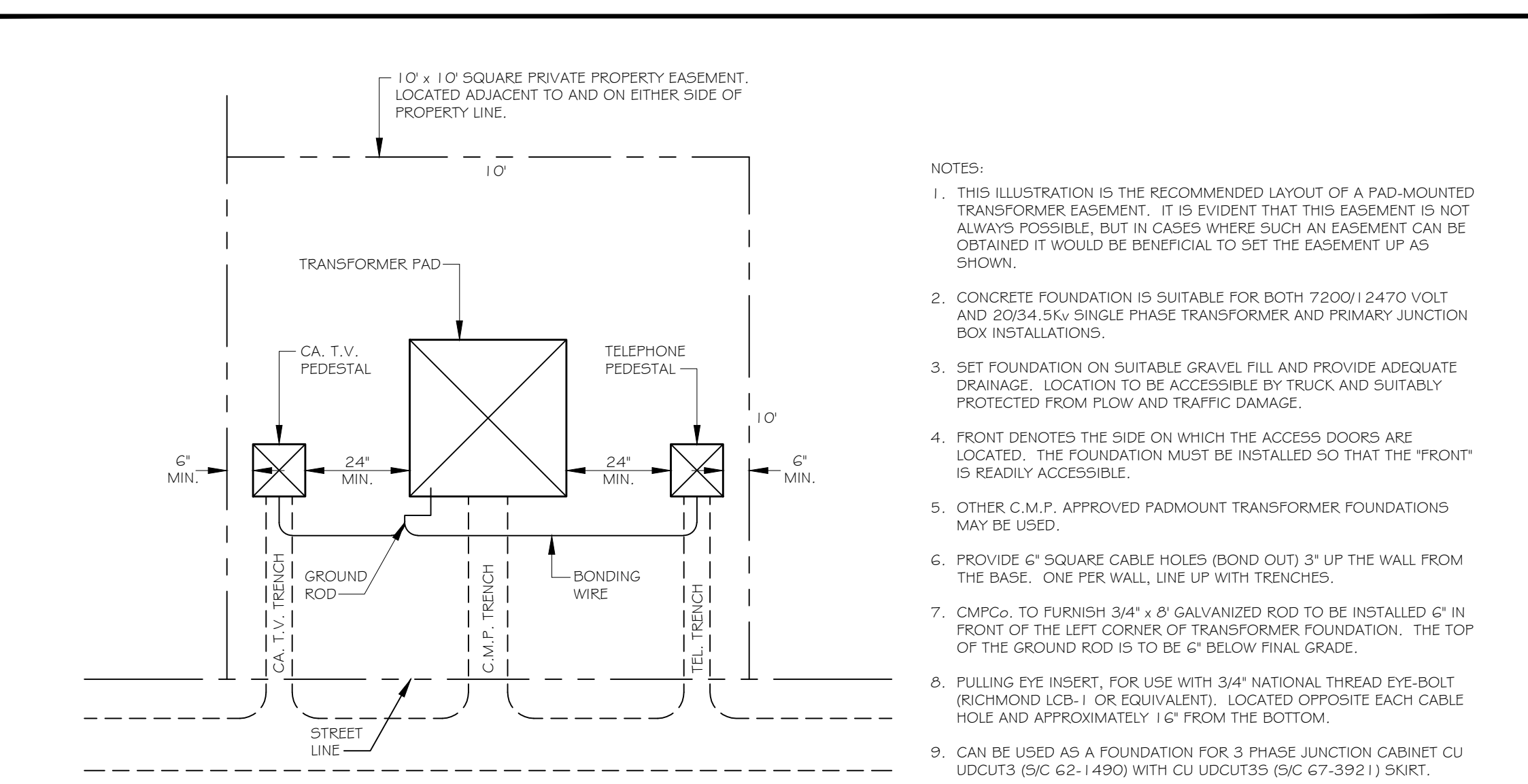

F CENTRAL MAINE POWER TRANSFORMER PAD
NOT TO SCALE

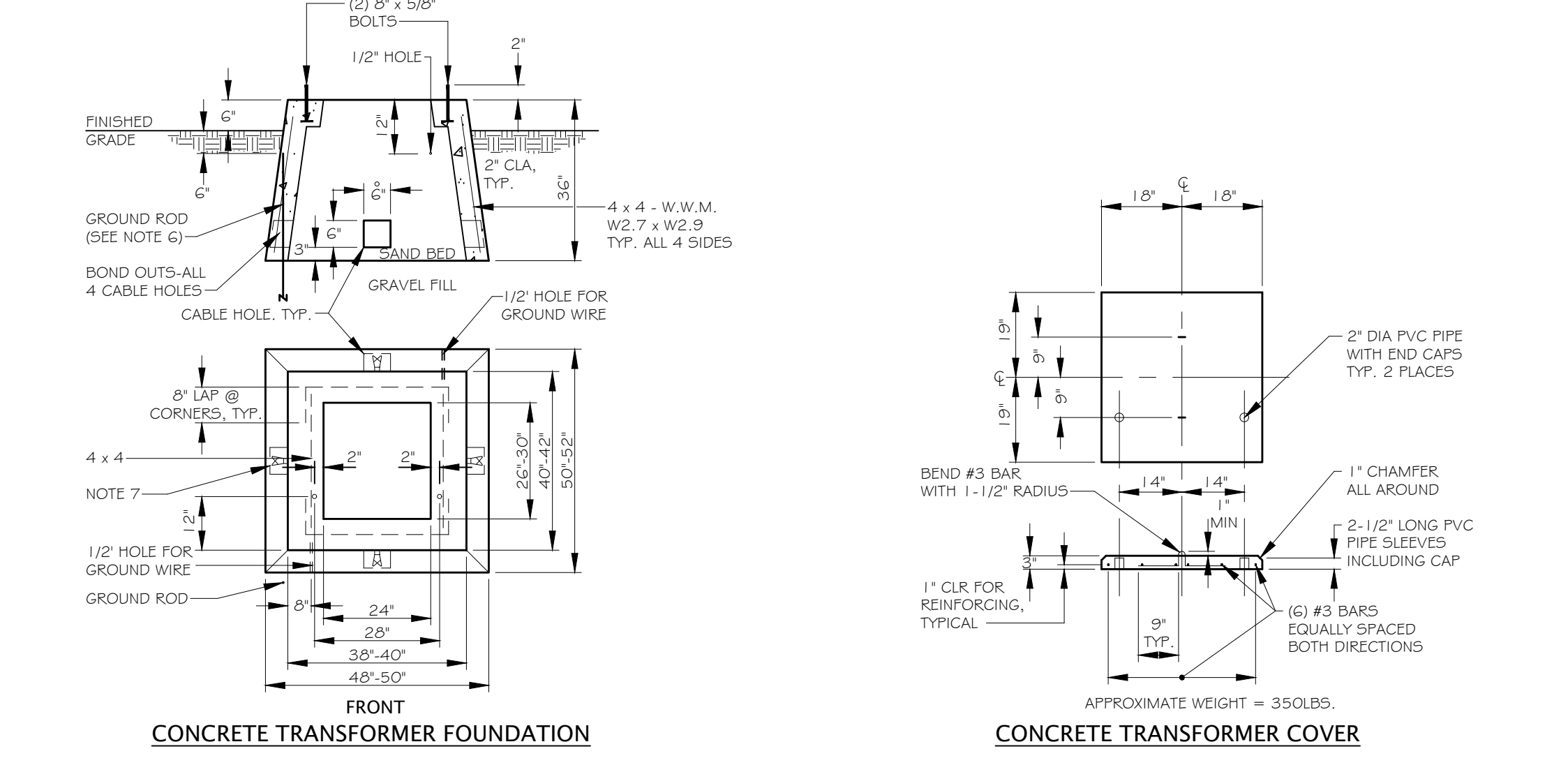

F CENTRAL MAINE POWER TRANSFORMER PAD
NOT TO SCALE

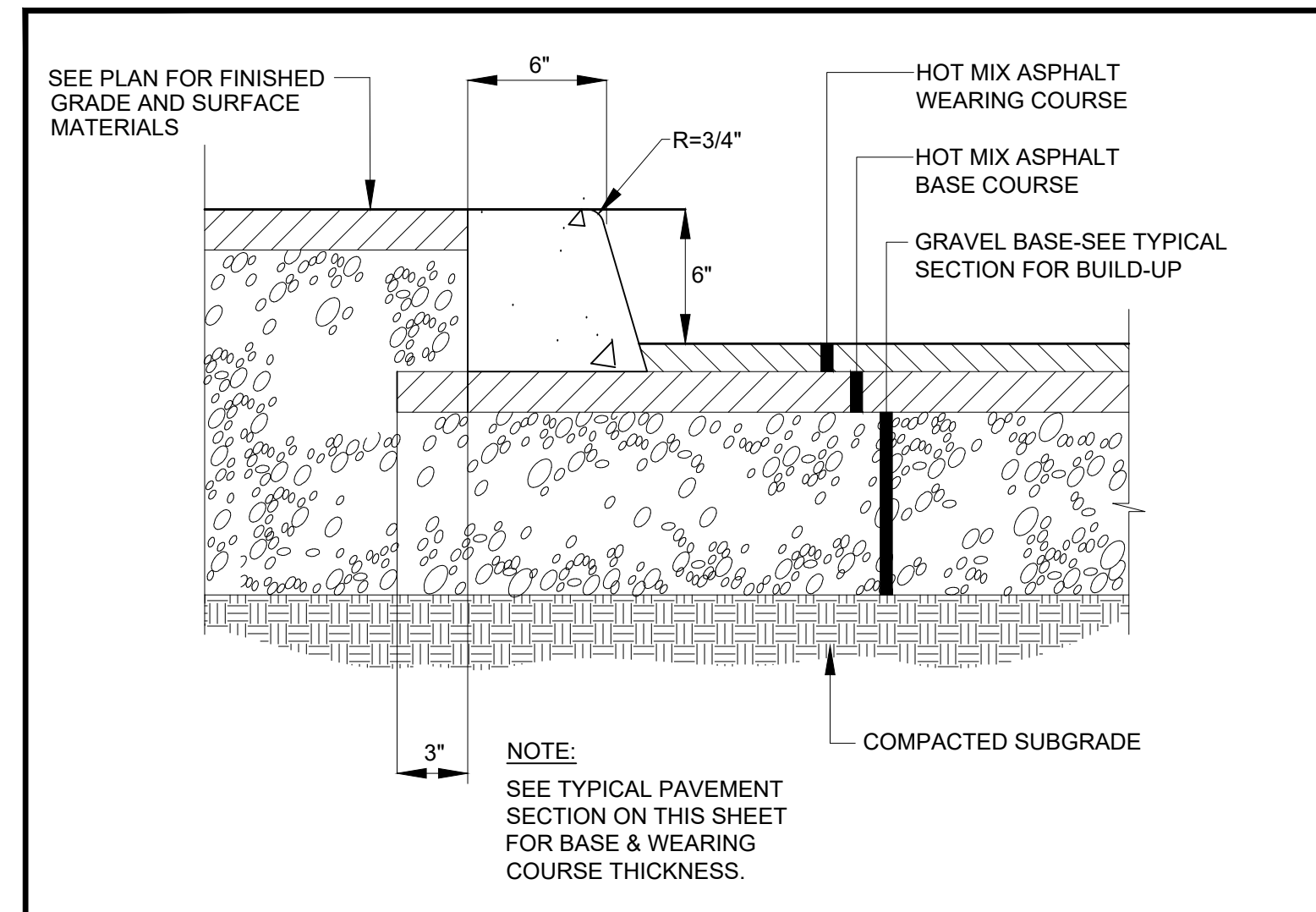

G SLIPFORM CONCRETE CURB DETAIL
N.T.S.

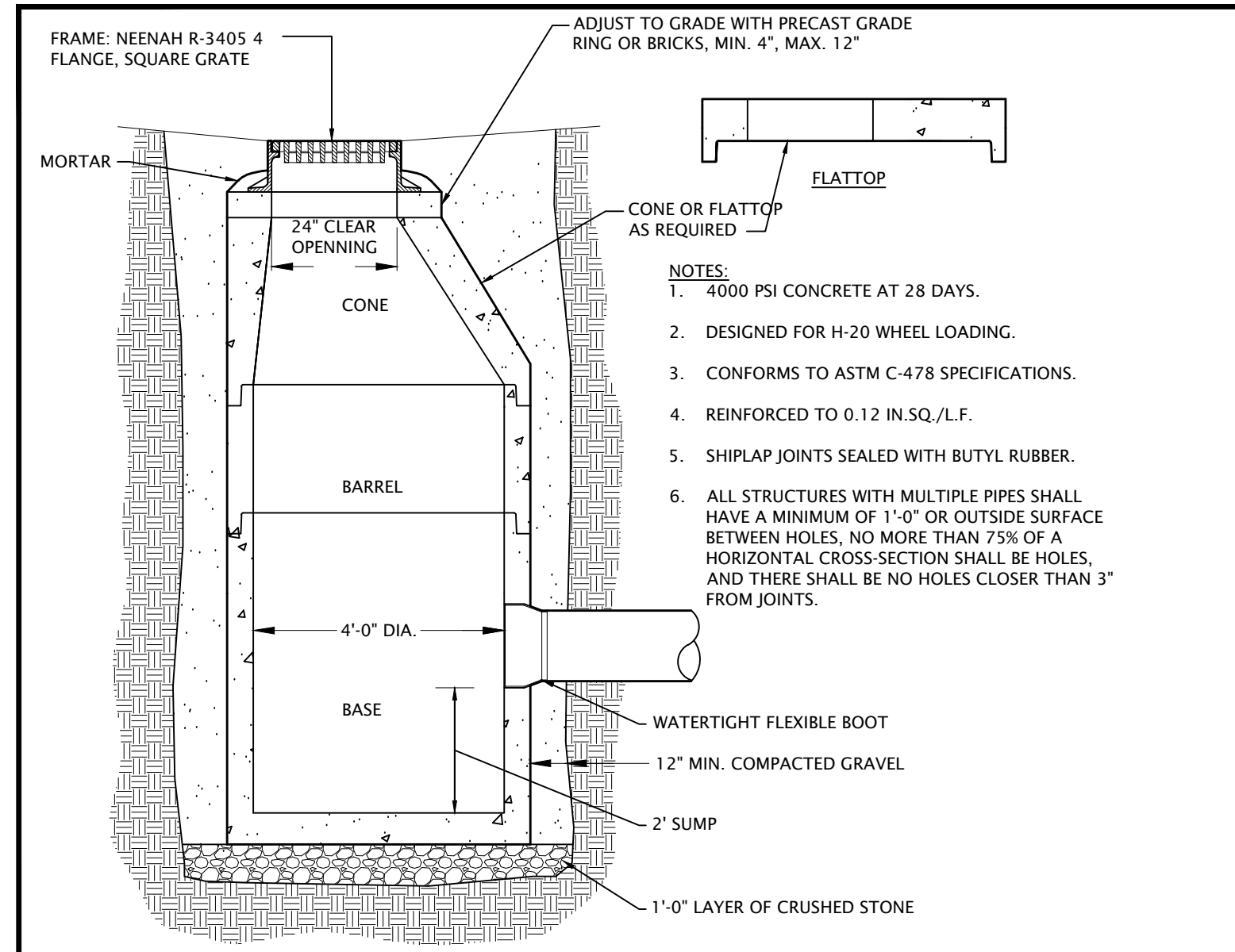

H PRECAST CATCH BASIN DETAIL
N.T.S.

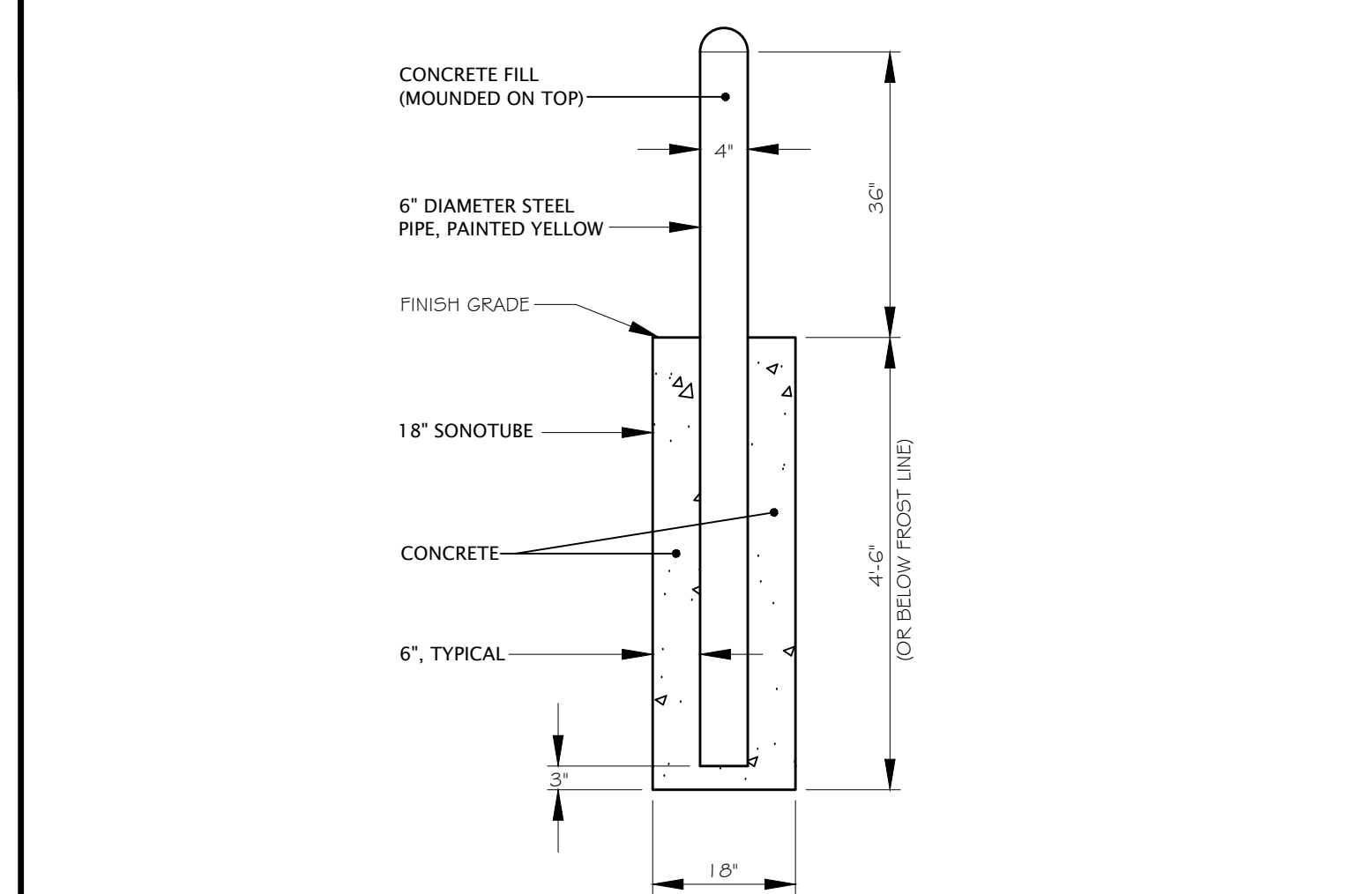

I BOLLARD DETAIL
N.T.S.

**FOR PERMITTING ONLY
NOT FOR CONSTRUCTION**

YORK RIDGE SUBDIVISION SITE CIVIL DETAILS I		Atlantic Resource Consultants 541 US Route One Freeport, ME 04032 Tel: 207.869.9050
CONSTRUCTION AGGREGATE, INC. PO BOX 307 CUMBERLAND, MAINE 04021		
DRAWN: MPV DESIGNED: CEB CHECKED: CB/MV FILE NAME:	DATE: MARCH 30, 2021 SCALE: N.T.S. JOB NO. 20-049	SHEET: C-302

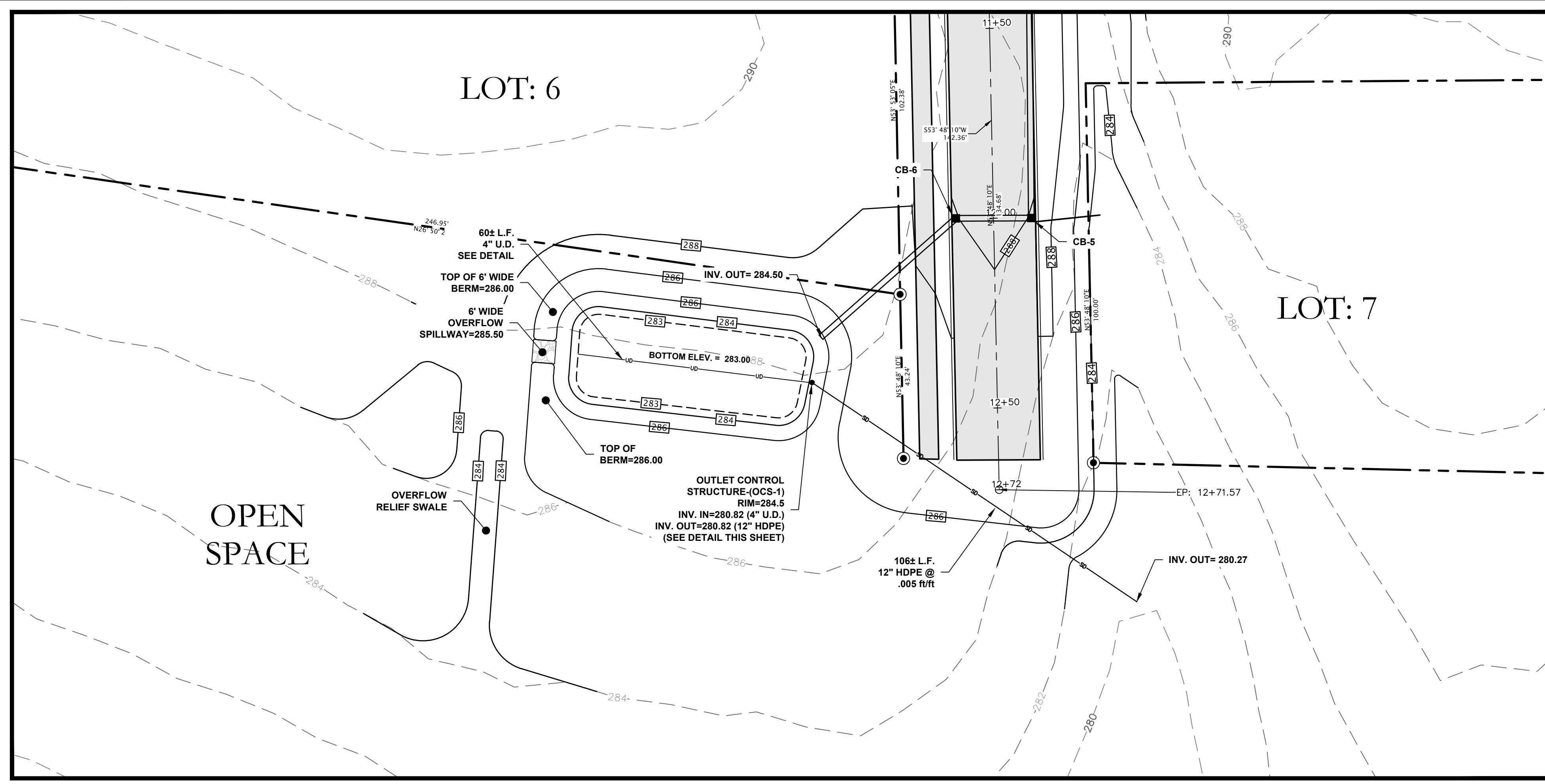

PLAN VIEW: UNDERDRAINED SOIL FILTER BASIN UDSF-1
SCALE 1" = 20'

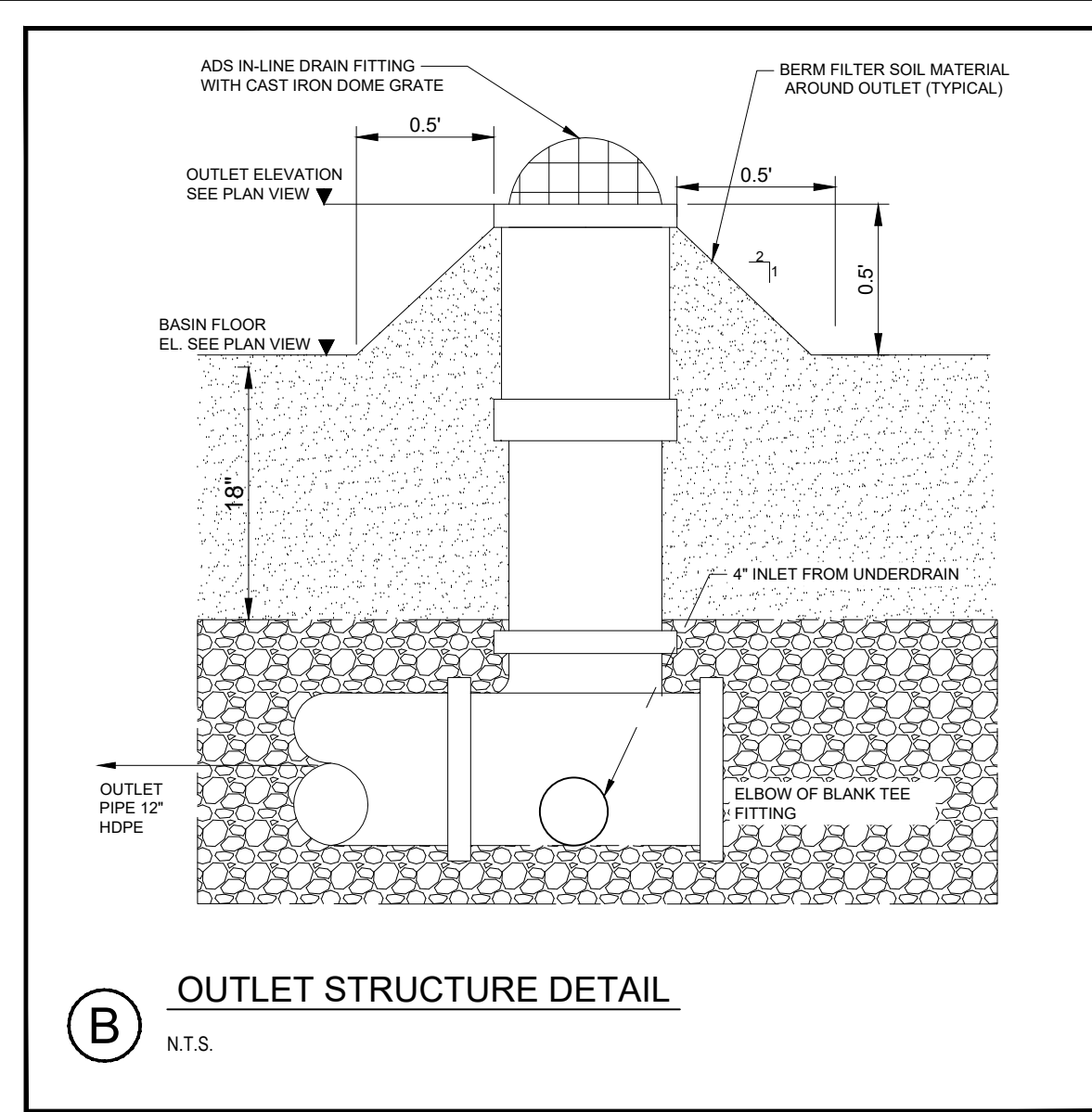

(B) OUTLET STRUCTURE DETAIL
N.T.S.

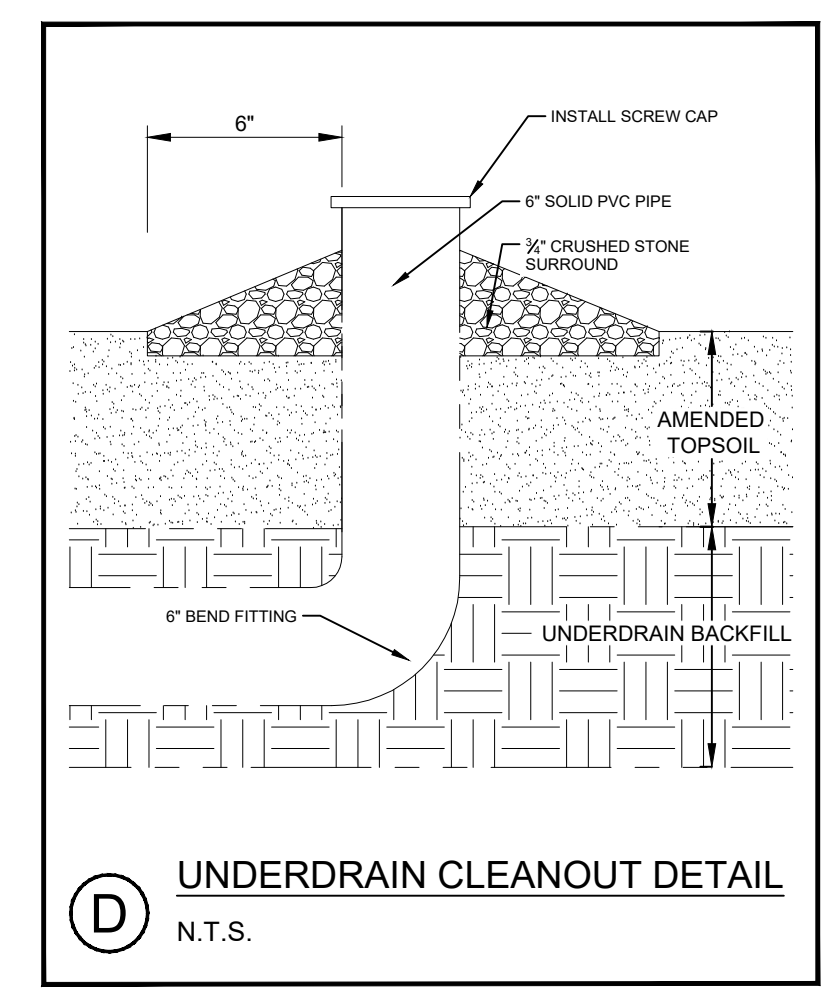
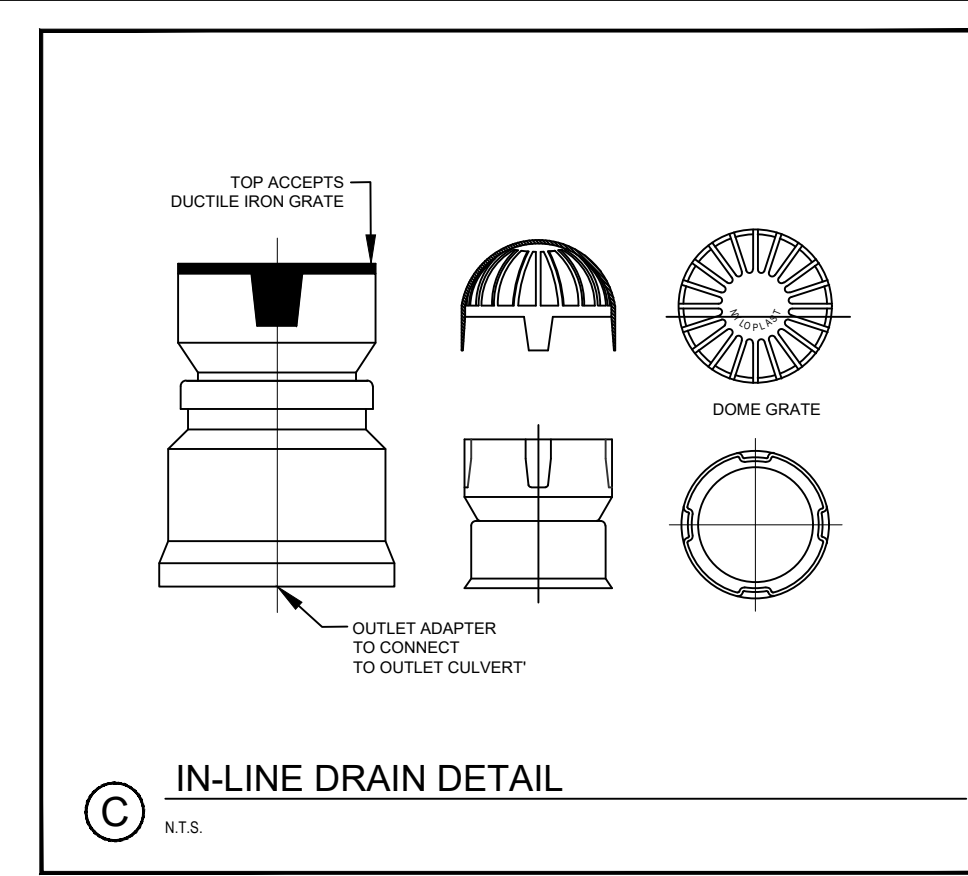

(D) UNDERDRAIN CLEANOUT DETAIL
N.T.S.

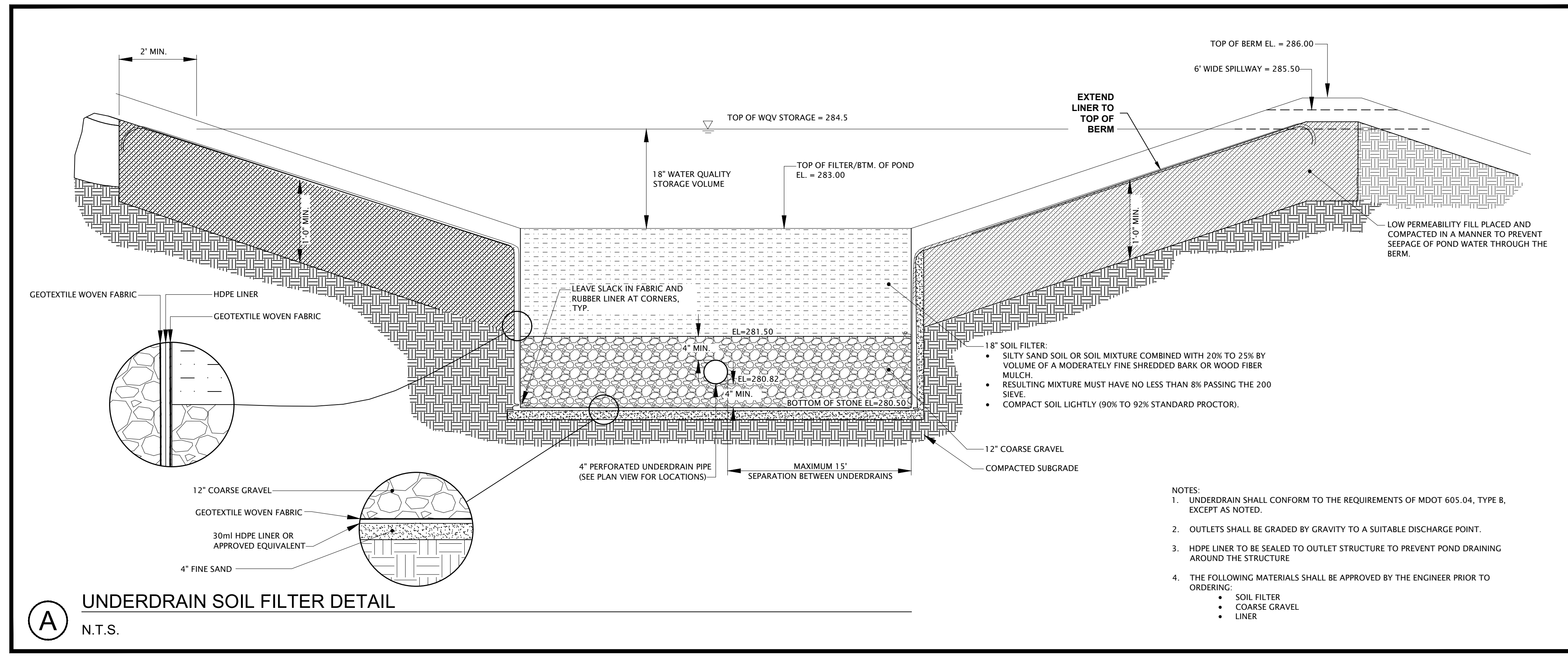

(A) UNDERDRAIN SOIL FILTER DETAIL
N.T.S.

UNDERDRAINED SOIL FILTER NOTES:

- UNDERDRAINED FILTER BASINS CONSTRUCTION SEQUENCE: THE SOIL FILTER MEDIA AND VEGETATION MUST NOT BE INSTALLED UNTIL THE AREA THAT DRAINS TO THE FILTER HAS BEEN PERMANENTLY STABILIZED WITH PAVEMENT OR OTHER STRUCTURE. 90% VEGETATION COVER, OR OTHER PERMANENT STABILIZATION UNLESS THE RUNOFF FROM THE CONTRIBUTING DRAINAGE AREA IS DIVERTED AROUND THE FILTER UNTIL STABILIZATION IS COMPLETED. COMPACTION OF SOIL FILTER, FILTER SOIL MEDIA AND UNDERDRAIN BEDDING MATERIAL MUST BE COMPACTED TO BETWEEN 90% AND 92% STANDARD PROCTOR. THE BED SHOULD BE INSTALLED IN AT LEAST 2 LIFTS OF 9 INCHES TO PREVENT POCKETS OF LOOSE MEDIA. CONSTRUCTION OVERSIGHT: INSPECTION BY A PROFESSIONAL ENGINEER WILL OCCUR AT A MINIMUM:
 - AFTER THE PRELIMINARY CONSTRUCTION OF THE FILTER GRADES AND ONCE THE UNDERDRAIN PIPES ARE INSTALLED BUT NOT BACKFILLED.
 - AFTER THE DRAINAGE LAYER IS CONSTRUCTED AND PRIOR TO THE INSTALLATION OF THE FILTER MEDIA.
 - AFTER THE FILTER MEDIA HAS BEEN INSTALLED AND SEEDING. BIO-RETENTION CELLS MUST BE STABILIZED PER THE PROVIDED PLANTING SCHEME AND DENSITY FOR THE CANOPY COVERAGE OF 30 AND 50%.
 - AFTER ONE YEAR TO INSPECT HEALTH OF THE VEGETATION AND MAKE CORRECTIONS, AND
 - ALL THE MATERIAL USED FOR THE CONSTRUCTION OF THE FILTER BASIN MUST BE CONFIRMED AS SUITABLE BY THE DESIGN ENGINEER. TESTING MUST BE DONE BY A CERTIFIED LABORATORY TO SHOW THAT THEY ARE PASSING DEP SPECIFICATIONS.
- TESTING AND SUBMITTALS: THE CONTRACTOR SHALL IDENTIFY THE LOCATION OF THE SOURCE OF EACH COMPONENT OF THE FILTER MEDIA. ALL RESULTS OF FIELD AND LABORATORY TESTING SHALL BE SUBMITTED TO THE PROJECT ENGINEER FOR CONFIRMATION. THE CONTRACTOR SHALL:
 - SELECT SAMPLES FOR SAMPLING OF EACH TYPE OF MATERIAL TO BE BLENDED FOR THE MIXED FILTER MEDIA AND SAMPLES OF THE UNDERDRAIN BEDDING MATERIAL. SAMPLES MUST BE A COMPOSITE OF THREE DIFFERENT LOCATIONS (GRABS) FROM THE STOCKPILE OR PIT FACE. SAMPLE SIZE REQUIRED WILL BE DETERMINED BY THE TESTING LABORATORY.
 - PERFORM A SIEVE ANALYSIS CONFORMING TO STM C136 (STANDARD TEST METHOD FOR SIEVE ANALYSIS OF FINE AND COURSE AGGREGATES 1996A) ON EACH TYPE OF THE SAMPLE MATERIAL. THE RESULTING SOIL FILTER MEDIA MIXTURE MUST HAVE 8% TO 12% BY WEIGHT PASSING THE #200 SIEVE, A CLAY CONTENT OF LESS THAN 2% (DETERMINED HYDROMETER GRAIN SIZE ANALYSIS) AND HAVE 10% DRY WEIGHT OF ORGANIC MATTER.
 - PERFORM A PERMEABILITY TEST ON THE SOIL FILTER MEDIA MIXTURE CONFORMING TO ASTM D2434 WITH THE MIXTURE COMPACTED TO 90-92% OF MAXIMUM DRY DENSITY BASED ON ASTM D698.
- DEWATERING: A DEWATERING PLAN IS NEEDED TO ADDRESS EXCAVATION DE-WATERING FOLLOWING HEAVY RAINFALL EVENTS OR WHERE THE EXCAVATION MAY INTERCEPT THE GROUNDWATER TABLE DURING CONSTRUCTION. THE COLLECTED WATER NEEDS TREATMENT AND A DISCHARGE POINT THAT WILL NOT CAUSE DOWNGRADIENT EROSION AND OFFSITE SEDIMENTATION OR WITHIN A RESOURCE. PLEASE FOLLOW THE DETAILS OF SUCH A PLAN.
- BASIC STANDARDS - EROSION CONTROL MEASURES: MINIMUM EROSION CONTROL MEASURES WILL NEED TO BE IMPLEMENTED AND THE APPLICANT WILL BE RESPONSIBLE TO MAINTAIN ALL COMPONENTS OF THE EROSION CONTROL PLAN UNTIL THE SITE IS FULLY STABILIZED. HOWEVER, BASED ON SITE AND WEATHER CONDITIONS DURING CONSTRUCTION, ADDITIONAL EROSION CONTROL MEASURES MAY NEED TO BE IMPLEMENTED. ALL AREAS OF INSTABILITY AND EROSION MUST BE REPAIRED IMMEDIATELY DURING CONSTRUCTION AND NEED TO BE MAINTAINED UNTIL THE SITE IS FULLY STABILIZED OR VEGETATION IS ESTABLISHED. A CONSTRUCTION LOG MUST BE MAINTAINED FOR THE EROSION AND SEDIMENTATION CONTROL INSPECTIONS AND MAINTENANCE. THE MAINE EROSION AND SEDIMENT CONTROL HANDBOOK FOR CONSTRUCTION: BEST MANAGEMENT PRACTICES AS PUBLISHED IN 1991 BY THE CUMBERLAND COUNTY SOIL AND WATER CONSERVATION DISTRICT AND THE MAINE DEPARTMENT OF ENVIRONMENTAL PROTECTION HAS BEEN CHANGED TO THE 'MAINE EROSION AND SEDIMENT CONTROL BMP'S' PUBLISHED BY THE MAINE DEP IN 2003. ALL REFERENCES SHOULD BE CHANGED TO THE NEW MANUAL. [HTTP://WWW.MAINE.GOV/DEP/BLWQ/DCS/STANDARDS/BMPS/INDEX.HTM](http://www.maine.gov/dep/blwq/dcs/standards/bmps/index.htm)

CONSTRUCTION OVERSIGHT REQUIRED:

THE APPLICANT WILL RETAIN THE SERVICES OF A PROFESSIONAL ENGINEER OR THIRD PARTY INSPECTOR TO INSPECT THE CONSTRUCTION AND STABILIZATION OF ALL STORMWATER MANAGEMENT STRUCTURES. IF NECESSARY, THE INSPECTING ENGINEER WILL INTERPRET THE POND'S CONSTRUCTION PLAN FOR THE CONTRACTOR. ONCE ALL STORMWATER MANAGEMENT STRUCTURES ARE CONSTRUCTED AND STABILIZED, THE INSPECTING ENGINEER WILL NOTIFY BOTH THE MAINE DEPARTMENT OF ENVIRONMENTAL PROTECTION AS WELL AS THE TOWN OF ARUNDEL IN WRITING WITHIN 30 DAYS TO STATE THAT THE POND HAS BEEN COMPLETED. ACCOMPANYING THE ENGINEER'S NOTIFICATION MUST BE A LOG OF THE ENGINEER'S INSPECTIONS GIVING THE DATE OF EACH INSPECTION, THE TIME OF EACH INSPECTION, AND THE ITEMS INSPECTED ON EACH VISIT, AND INCLUDE ANY TESTING DATA OR SIEVE ANALYSIS DATA OF EVERY MINERAL SOIL AND SOIL MEDIA SPECIFIED IN THE PLANS AND USED ON SITE.

**FOR PERMITTING ONLY
NOT FOR CONSTRUCTION**

REV	DATE	DESCRIPTION

YORK RIDGE
SUBDIVISION
SITE CIVIL
DETAILS II
CONSTRUCTION AGGREGATE INC.
PO BOX 307
CUMBERLAND, MAINE 04021

Atlantic Resource Consultants
541 US Route One
Freeport, ME 04032
Tel: 207.869.9050
DRAWN: MPV DATE: MARCH 30, 2021
DESIGNED: CEB SCALE: AS SHOWN
CHECKED: CB/MV JOB NO. 20-049
FILE NAME:
SHEET: C-303

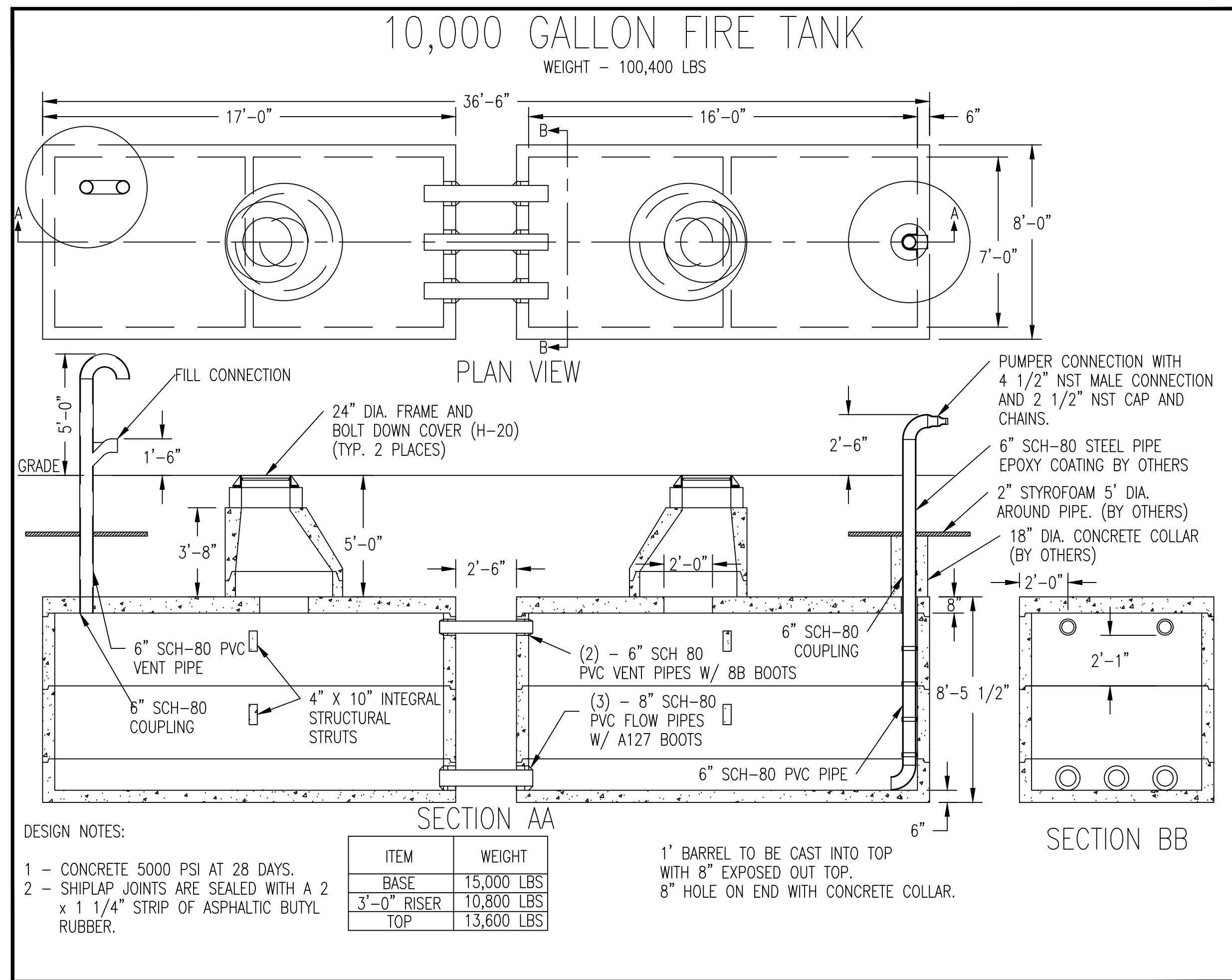

(A) 10,000 GALLON CONCRETE FIRE CISTERN DETAIL
N.T.S.

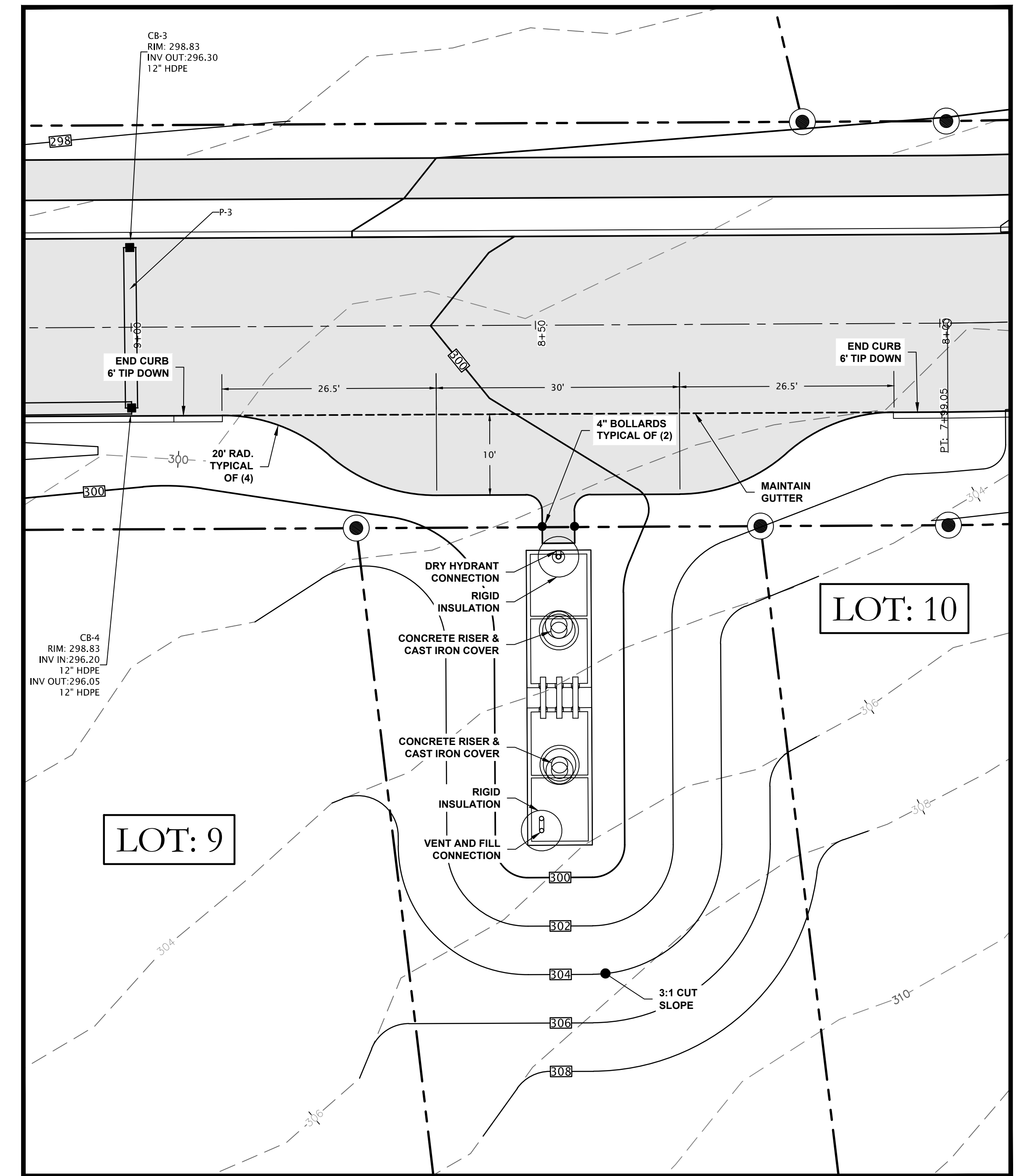

FIRE DEPARTMENT PAVED APRON & 10,000 GALLON FIRE CISTERN PLAN VIEW
SCALE 1" = 10'

**FOR PERMITTING ONLY
NOT FOR CONSTRUCTION**

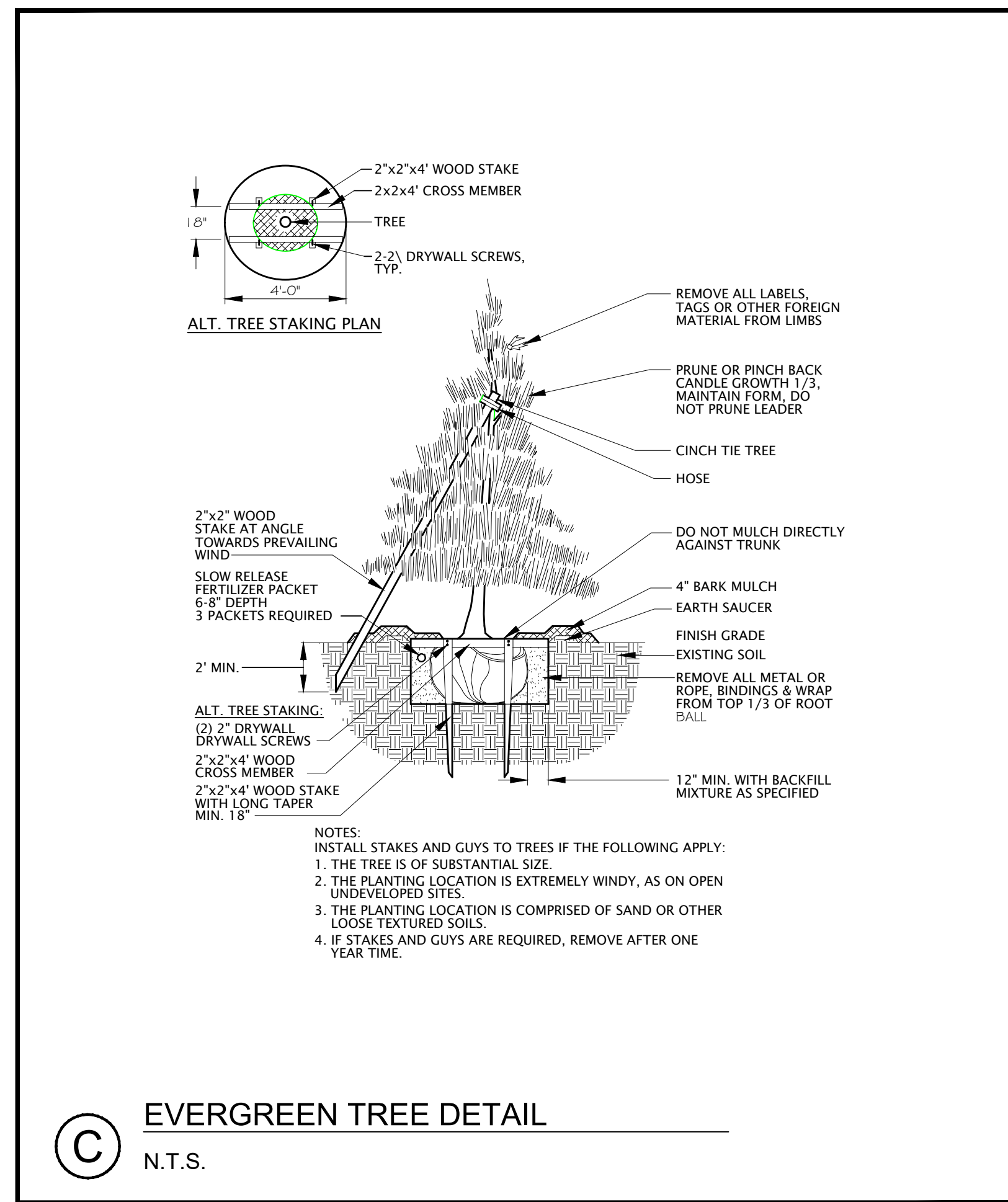
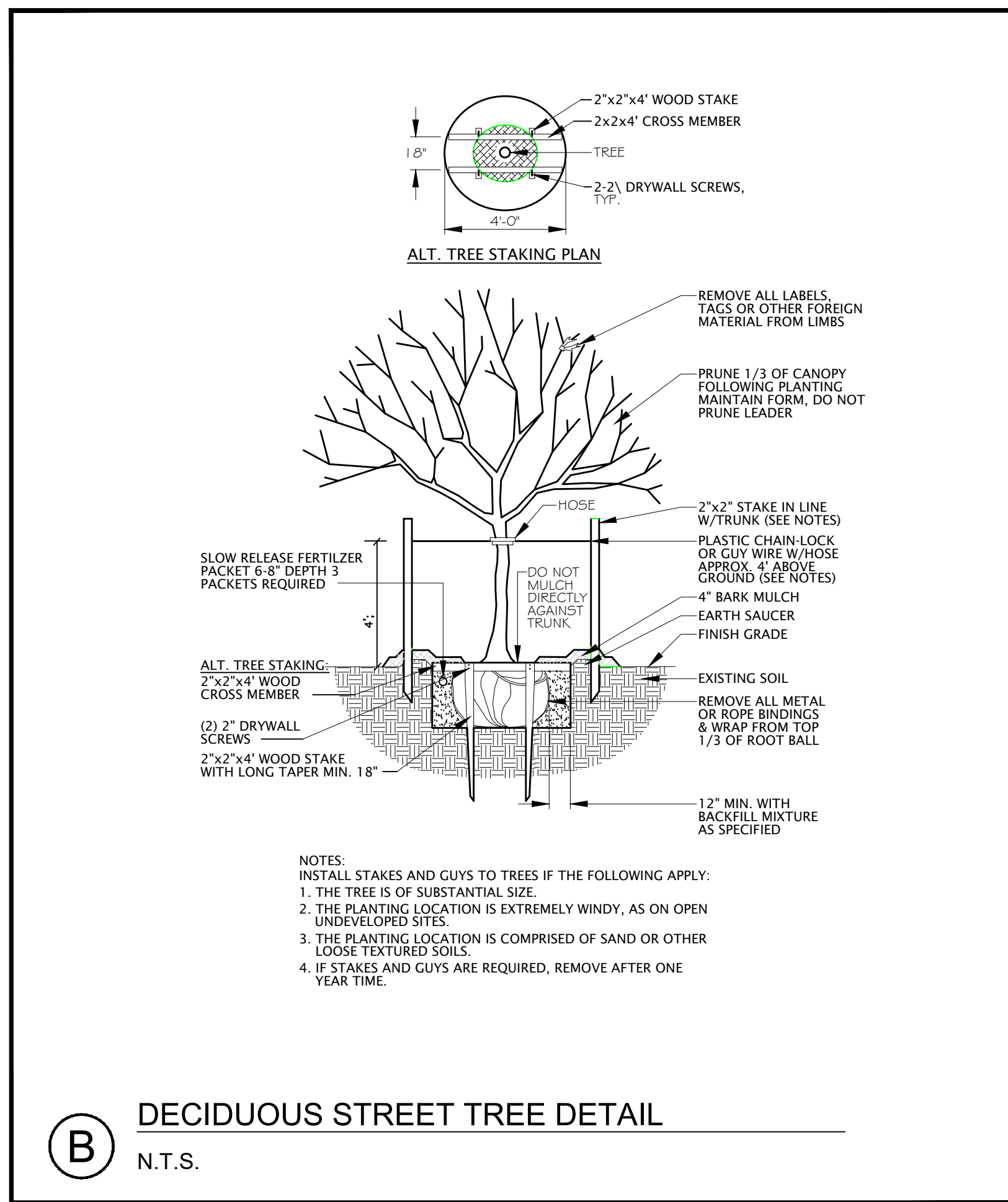

YORK RIDGE SUBDIVISION SITE CIVIL DETAILS III		Atlantic Resource Consultants 541 US Route One Freeport, ME 04032 Tel: 207.869.9050
CONSTRUCTION AGGREGATE INC. PO BOX 307 CUMBERLAND, MAINE 04021		DATE: MARCH 30, 2021 SCALE: AS SHOWN JOB NO. 20-049
REV. DATE DESCRIPTION REVISIONS		

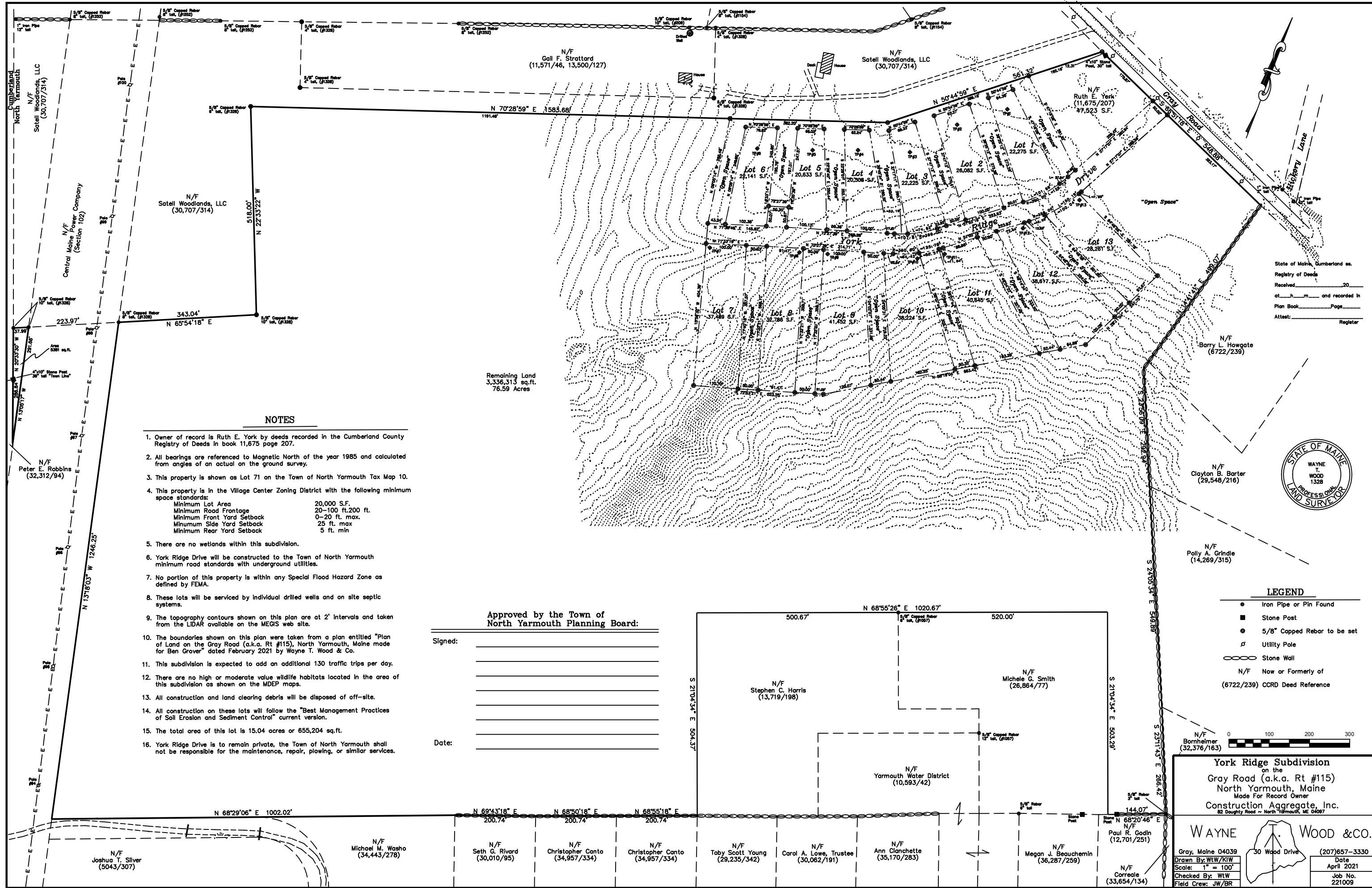

Cumberland
North Yarmouth
N/F
Satell Woodlands, LLC
(30,707/314)
Central
Maine Power Company
(Section 102)
N/F
Satell Woodlands, LLC
(30,707/314)
N/F
Peter E. Robbins
(32,312/94)
N/F
Michael M. Washo
(34,443/278)
N/F
Joshua T. Silver
(5043/307)

- NOTES**
- Owner of record is Ruth E. York by deeds recorded in the Cumberland County Registry of Deeds in book 11,675 page 207.
 - All bearings are referenced to Magnetic North of the year 1985 and calculated from angles of an actual on the ground survey.
 - This property is shown as Lot 71 on the Town of North Yarmouth Tax Map 10.
 - This property is in the Village Center Zoning District with the following minimum space standards:

Minimum Lot Area	20,000 S.F.
Minimum Road Frontage	20-100 ft. 200 ft.
Minimum Front Yard Setback	0-20 ft. max.
Minimum Side Yard Setback	25 ft. max.
Minimum Rear Yard Setback	5 ft. min.
 - There are no wetlands within this subdivision.
 - York Ridge Drive will be constructed to the Town of North Yarmouth minimum road standards with underground utilities.
 - No portion of this property is within any Special Flood Hazard Zone as defined by FEMA.
 - These lots will be serviced by individual drilled wells and on site septic systems.
 - The topography contours shown on this plan are at 2' intervals and taken from the LIDAR available on the MEGIS web site.
 - The boundaries shown on this plan were taken from a plan entitled "Plan of Land on the Gray Road (a.k.a. Rt #115), North Yarmouth, Maine made for Ben Grover" dated February 2021 by Wayne T. Wood & Co.
 - This subdivision is expected to add an additional 130 traffic trips per day.
 - There are no high or moderate value wildlife habitats located in the area of this subdivision as shown on the MDEP maps.
 - All construction and land clearing debris will be disposed of off-site.
 - All construction on these lots will follow the "Best Management Practices of Soil Erosion and Sediment Control" current version.
 - The total area of this lot is 15.04 acres or 655,204 sq.ft.
 - York Ridge Drive is to remain private, the Town of North Yarmouth shall not be responsible for the maintenance, repair, plowing, or similar services.

Approved by the Town of
North Yarmouth Planning Board:

Signed: _____

Date: _____

Remaining Land
3,336,313 sq.ft.
76.59 Acres

State of Maine, Cumberland Co.
Registry of Deeds
Received _____ 20____
at _____ and recorded in
Plan Book _____ Page _____
Attest: _____
Register



- LEGEND**
- Iron Pipe or Pin Found
 - Stone Post
 - 5/8" Capped Rebar to be set
 - ⊕ Utility Pole
 - Stone Wall
 - N/F Now or Formerly of
(6722/239) CCRD Deed Reference

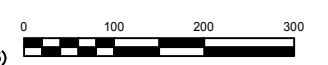

York Ridge Subdivision
on the
Gray Road (a.k.a. Rt #115)
North Yarmouth, Maine
Made For Record Owner
Construction Aggregate, Inc.
82 Doughty Road - North Yarmouth, ME 04097

WAYNE T. WOOD & CO.
30 Wood Drive
Gray, Maine 04039
Phone: (207)657-3330

Drawn By: WTW/KIW
Scale: 1" = 100'
Checked By: WTW
Field Crew: JW/BR

Date
April 2021
Job No.
221009

N/F Stephen C. Harris (13,719/198)
N/F Michele G. Smith (26,864/77)
N/F Yarmouth Water District (10,593/42)
N/F Paul R. Godin (12,701/251)
N/F Megan J. Beauchemin (36,287/259)
N/F Corraele (33,654/134)
N/F Ann Clanchette (35,170/283)
N/F Carol A. Lowe, Trustee (30,062/191)
N/F Toby Scott Young (29,235/342)
N/F Christopher Canto (34,957/334)
N/F Christopher Canto (34,957/334)
N/F Seth G. Rivard (30,010/95)